burger's
ESTABLISHED 1881
Girl Graduates

Photo by Joel Fodor.

eal than white as it does not sell so easily.
Consider these things then in planning your commencement dresses, and don't forget the shoes and stockings. These, too, must be planned so that they will be in keeping with the dress. Satin slippers are dressy but not necessarily so—they are not as practical as kid, buckskin or canvas. Quite the newest style shoe in any material is the one trimmed with Louis heel. It gives a decidedly dressy touch to the entire outfit without forgetting to be practical and useful for after commencement week occasions. It is the time when girls who to choosing costumes for special events remember here to plan them so that they will be suitable for other occasions as well.

Bluhill
Green Chile C
Isn't fol-de-r

One of the Oldest Title Companies in the West. Certificates of Title. Escrows. Loans.
LEGAL PROTECTION
California Title Guaranty Co.
Metropolitan Building
233 W. 5th St., Los Angeles

MENTS

Frantz Premier

Price $41.00

ier—$5 Down, $4 Month

ric Co.

Main Sts. Auto. 10169

OODS CO.
For 27 Years The Home of Perrin Gloves
OF INTEREST.

LATEST MORNING EDITION—2 CENTS

The Los Angeles Times

"Tell us, tell us, and us, and us."

MORNING, VOL. XXXVII. MAY 11, 1918.

GUARDING THE WORLD FROM THE HUN.

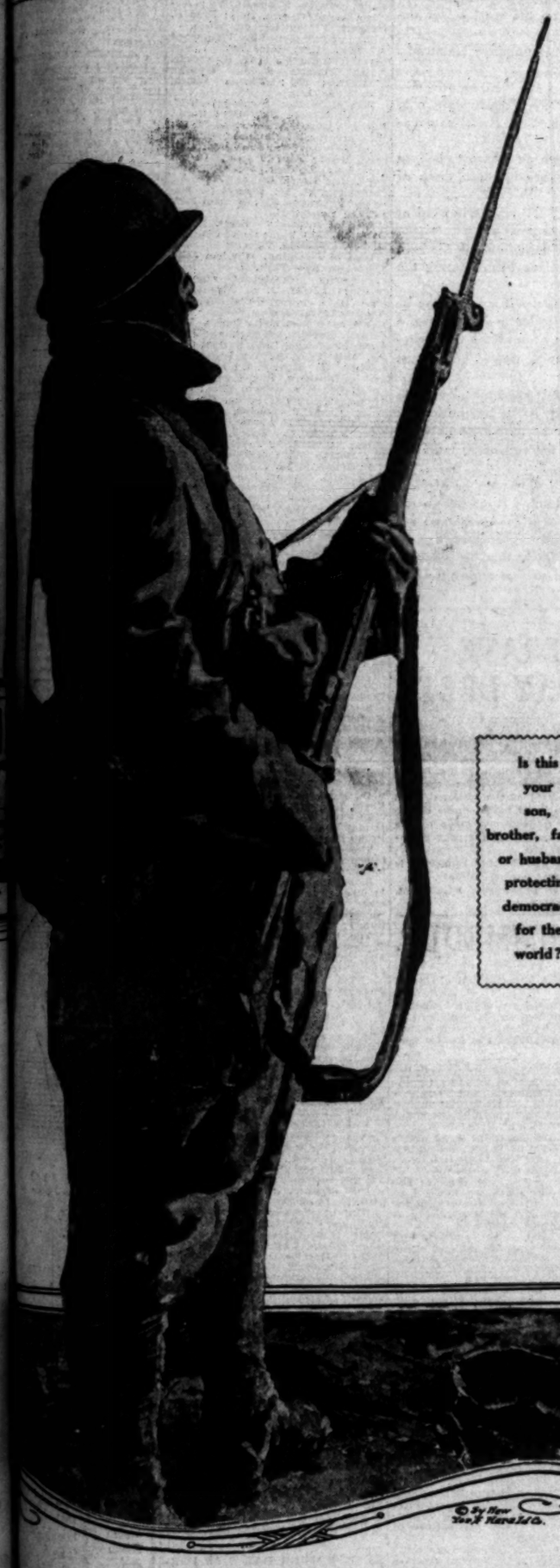

Is this your son, brother, father or husband, protecting democracy for the world?

stands your sentry guarding No Man's Land. Through the innumerable bleak hours of the night he stays at his post. His feet may be freezing, or sunk in the mud, and with fatigue. He may be weak and ill. Showering shrapnel may rain above him. The thunder of guns is in his ears. He may be lonesome. Perhaps he is thinking of you whom he has left behind. He is never afraid. He may be discouraged, disheartened, but he stays. The cry of battle has pierced his heart. He smells the stench of the dead lying thick on the field before him. And always, always there is that incessant roar, the roar as of thousand boilers bursting. A flare goes up overhead. He peers forward. The flare dies down and there is that never-ending darkness around him once again. He takes a step and almost loses his foot slide in the ooze. He shifts his gun wearily and peers ahead, always ahead. Shells continue to rain their shrapnel and to burst above him. The noise is deafening. The wrath of the gods let loose. But your sentry stands there through the long, unending night watching you. The shrieks of outraged women are in his ears, mutilated bodies before his eyes. He sees his home and you "over here," and steadfastly, sturdily, silhouettes himself against the black canopy of the night, rifle to shoulder, always with your image and the scene of carnage before his mind's eye.

ULTIMATUM TO RUSSIA, KAISER'S LAST PERFIDY

[BY ATLANTIC CABLE AND A. P.]

LONDON, May 10.—Dispatches from Moscow say that the newspapers there publish statements that an ultimatum was recently handed to the Council of the People's Commissaries by the German Ambassador, Count von Mirbach, which demands the immediate execution of measures making Russia virtually a German colony. The main points of the ultimatum were the settlement of the prisoner question, complete cessation of arming troops and the disbandment of units recently formed for the occupation of Moscow and other cities of Great Russia.

The Russians have recaptured Rostov from the Germans and Ukrainians, according to information received in Moscow, says a dispatch to the Exchange Telegraph Company.

The capture of Rostov, the largest town in the Don Cossack territory, was reported in the official statement from Berlin Thursday.

Naval Exploit.

OSTEND IS BLOCKADED

English Sink Ship in Channel.

[BY ATLANTIC CABLE AND A. P.]

LONDON, May 10.—The Vindictive lies at an angle not effectively blockading the channel at Ostend, but serving a very useful purpose, according to the Press Association. A partial and very serious blockade has been achieved and under the conditions of tide and silting prevailing, this obstruction will certainly tend to increase.

REPORT HARBOR CLOSED.

[BY ATLANTIC CABLE AND A. P.]

LONDON, May 10.—The German submarine base of Ostend on the Belgian coast has been blocked as a result of a new raid by British naval forces, the Admiralty announces. The obsolete cruiser Vindictive, filled with concrete, has been sunk across the entrance to the harbor.

The British lost one motor-boat. Their casualties were light.

The announcement follows:

"Operations designed to close the ports of Ostend and Zeebrugge were successfully completed last night, when the obsolete cruiser Vindictive was sunk between the piers and across the entrance to Ostend Harbor.

"Since the attack on Zeebrugge, April 23, the Vindictive had been filled with concrete as a block ship for this purpose.

"Our light forces have returned to their base with the loss of one motor launch which had been damaged and was sunk by orders of the vice-admiral, to prevent it falling into the hands of the enemy.

"Our casualties were light."

Apparently the British have carried out another raid on the German submarine bases on the Belgian coast, similar to the one on April 23, when so much damage was done to the harbor and works at Zeebrugge. In the raid on Zeebrugge and Ostend on April 23, the light cruiser Vindictive landed British storming parties on the mole at Zeebrugge, the attackers doing considerable damage to the mole after storming German batteries. Commander Alfred Carpenter was promoted to be captain for bravery in action.

The Vindictive was built at Chatham in 1897. She displaced 5750 tons and her complement was 450 men.

CRUISER PREPARED.

[BY ATLANTIC CABLE AND A. P.]

DOVER (England) May 10.—The decision to send the Vindictive to Ostend was made a few days after her return from the Zeebrugge raid, and the task of filling her with concrete was begun immediately.

As in the joint raid on Zeebrugge and Ostend, this latest British naval exploit was kept a well-guarded secret.

As on the former occasion, the operation to block Ostend Harbor was under the direction of Admiral Keyes.

Some of the men who participated in the affair returned here today. They say it was completely successful.

The fire which covered the sinking of the Vindictive began about 1 o'clock this morning and lasted until 3 o'clock. The bombardment was very heavy and could be heard at Dover.

The night was clear, with the

(Continued on Second Page.)

Man Power.

FOR GREAT OCCASION.

Huge Army Building Behind Lines.

[BY A. P. NIGHT WIRE.]

WASHINGTON, May 10.—Italy's contribution to the reserve army Gen. Foch is building up behind the lines in France for supreme emergency uses numbers nearly a quarter of a million men, official dispatches today say, and the force is being strengthened steadily.

LONDON, May 10.—There was local fighting today at Aveluy Wood, north of Albert, and hostile artillery activity, particularly in the Vimy and Robecq sectors and south of Dickebusch. There is nothing further to report, says the official report from Field Marshal Haig this evening.

The hostile artillery fire was very heavy last night south of Arras. The air services on both sides were very active throughout the day, as the conditions were ideal for observation. There was much bombing and

(Continued on Third Page.)

Accused of Selling Liquor at Chatsworth

Charged with having conducted a blind pig in Chatsworth Park, an aqueduct camp of 300 men, with the consent of the construction foreman, Edward Fridlin was arrested late last night by the police, and three automobile truck loads of whisky and other liquors were confiscated as evidence.

According to the report by City Policemen Gerard and Mendes and Constable Stone of Owensmouth, Fridlin operated his liquor shop under the guise of a poolroom. The police say that the blind pig has operated for several days past and also was known to exist by Construction Foreman Dunham, who is in charge of the Chatsworth Park camp.

Fridlin was lodged in the City Jail and held on $2000 bail. Just as the police were leaving, a driver for the Capitol Liquor Company, No. 317 South Main street, drove an automobile truck loaded with wet goods into the camp and started to unload it, the police say, at the back door of the alleged blind pig. The driver will be required to appear before the Police Commission next Tuesday with his employers to show cause why the liquor company should not forfeit its license on a charge of delivery after the hours prescribed by the Gandier ordinance.

CONVICTED OF MAKING DISLOYAL UTTERANCES.

[BY A. P. NIGHT WIRE.]

RED WING (Minn.) May 10.—Joseph Gilbert, State manager for the National Nonpartisan League, was convicted here this afternoon of having made disloyal utterances during a public address at Kenyon, Minn., last August. He probably will be sentenced tomorrow.

LATEST SPORTING NEWS

National Pastime.

LOS ANGELES BASEBALL IS WEATHERING STORM.

SAN FRANCISCO may have its frets and worries in the baseball line and may resort to strict economic measures in the near future to keep expenses down to the lowest notch, but no such state of affairs obtain here. Wildcat rumors have circulated here about for some time purporting to come from the north that the San Francisco club is to abandon its swell suite of offices in the city and remove its headquarters to more humble quarters at the ball grounds. It was also hinted that President Baum, who is head of the Pacific Coast League, and who is drawing down a swell salary, might be asked to abdicate in favor of a less expensive man.

This sudden and parsimonious move by the 'Frisco club is said to be the natural course of events consequent on a poor showing of the attendance at the games thus far. If this be a fact, such a move could hardly have been expected from what Charley Graham told a Times representative here several weeks ago when the Seals were here. At that time, Graham declared that things were going along nicely up north and that prospects were flattering for a fair year despite the present condition of affairs throughout the world.

If the attendance in 'Frisco is not up to the usual standard the reason is probably traceable to the fact that the Seals are putting up a rather inferior article of ball. It is too early in the season, however, for the fans to show disloyalty by remaining away. The Seals have the infield par excellence of the league. Goldie has gotten back into the line-up, and with Maggart in center and Hunter in left field, Capt. Downs has now a pretty formidable team. He is a little weak in the heaving line, but the season is comparatively young, and there is still plenty of time for him to buttress his staff of twirlers.

As for conditions in Los Angeles, nothing has bobbed up since the season began to make the fans apprehensive of the integrity of the game this year. When Johnny Powers, owner of the Los Angeles club, was seen yesterday, he had the following to say about the sport here:

"To tell the truth, things have gone along thus far much better than we expected. The attendance has been just as good as it was all last year, with the exception of Saturdays, and this we can account for through parades and counter-attractions on that day. Another thing is, the weather has been rather cool and unfavorable, but I am confident that as soon as we get a run of warm weather our Saturday crowds will be as large as those of last year.

"I haven't heard anything of an unfavorable nature from up north. A lot or reports are circulated at times that haven't the least foundation of truth in them. I am more than pleased with the present condition of affairs. The one-umpire system has met with no antagonism from the fans, and looks as if it has come to stay. As I have often said before, we cut expenses down to the lowest notch to keep the game alive, and I have nothing to make me think otherwise than that we will succeed in our purpose."

For "Times" News Summary See Page 2, this Section.

Shoulder the Burden.

AMERICANS GIVE BLOW FOR BLOW OF GERMANS.

Sharing Dangers of Picardy with the French, Pershing's Troops Help Keep Teutons from Amiens.

[BY ATLANTIC CABLE AND A. P.]

WITH THE AMERICAN FORCES ON THE FRENCH FRONT, Friday, May 10.—American batteries bombarded the enemy lines heavily last night, the shells causing fires in the villages of Cantigny and Mesnil St. Georges (west of Montdidier,) held by the Germans.

WITH THE AMERICAN ARMY IN FRANCE, May 10.—The American artillery participated, and the American infantry lent some assistance, in a successful French raid in the Apremont Forest, northwest of Toul, at dawn today. The American batteries, acting with the French artillerists, in a heavy two hours' bombardment, were showered with gas shells by the Germans.

Slightly to the east of the section raided, American patrols created a diversion. One patrol entered Apremont village, which was found to be deserted. This provoked a German barrage while the men were returning. Another patrol cut the enemy's first system of barbed wire and was engaged on the second entanglement, ten yards from the trenches, when it was attacked by fifteen Germans, using rifles, bombs and pistols. The Americans fought for fifteen minutes and retired, without suffering casualties, on the approach of enemy reinforcements.

FIGHT WITH FRENCH.

BY FLOYD P. GIBBONS.

[BY ATLANTIC CABLE AND DIRECT WIRE—EXCLUSIVE DISPATCH.]

WITH THE AMERICAN ARMY UNDER FOCH IN FRANCE, May 10.—On April 28 we held with the French on the Picardy line. The graves of our dead dot new fields in France. The American sector, in the current battle of the Somme, lies five miles west of Montdidier as the Boche planes fly. Of gas and shell we have tasted the worst the enemy had to offer at the pinnacle of his recent thrust.

The opposing lines run north and south. The enemy is between us and the rising sun. Behind our rear echelons is the main road between Amiens and Beauvais. Amiens, the German objective, is thirty-five kilometers away on our left. Beauvais is the same distance on our right, and two hours by train from Paris. We are between the Germans and the sea.

We occupy a country almost as new to war as were the fields of Flanders in the fall of 1914. A little over a month ago, this was peaceful farming land far behind the belligerent lines. Today its sprouting fields of early wheat and oats are untended and bearing their first harvest of shell craters.

MANY MUTE TALES.

Hurriedly abandoned villages now occupied by troops tell ence more mute tales of the homeless. Villagers, old men, old women and children have recently fled, driving before them their cows and farm animals even as they themselves have been driven back by the rain of German shells. In their deserted cottages remain fresh trails of their departures and the ruthless severing of home ties generations old. On every hand are evidences of this return of a war of half movements. One day one may see a battery of light guns swinging into place by the roadside, see an observing officer mount by ladder to a tree top and direct the firing of numberless rounds into the rumbling east. And then, by the next morning, they have gone away—changed positions, rumbled off to other parts and places leaving in the field only the marks of their cannon wheels and mounds of shell cases.

Between the infantry lines there is yet to grow that complete web of woven wire entanglements that mars the landscape on long established fronts. Standing silent sentinels over some of the front line trenches are trees, church steeples, dwellings and barns.

Dugouts have just begun to show their entrances in the surface of the ground and cross roads have started to sprout with rudely constructed shelters. Fat sandbags are taking the places of potted geraniums on the sills of first floor windows. War's toll is being exacted daily but this country has yet to pay the full price. It is in the process of reduction to a stripped and bared terrain but it still holds much of its erstwhile beauty.

An American censorship, insistent that modesty shall mark all American reports of activity or inactivity in the sector we occupy, prevents me from expressing my truthful opinion of the seriousness of the situation being faced by our soldiers. I am hoping that there is no objection to my pointing to the French reports which, in reference to this sector, class the daily artillery manifestations as being active and heavy. The ordnance duel is a matter of principal concern at present in this sector and the daily ex-

(Continued on Third Page.)

Investigator of Airboard Accused of Attempting to Graft on President's Friendship

Biting the Hand.

SCULPTOR CHARGED WITH USING FAVOR AS ASSET.

Borglum Planned Airplane Company Which was to Get Contracts by His Connection with Wilson.

[BY A. P. NIGHT WIRE.]

WASHINGTON, May 10.—Sensational sworn statements, letters and telegrams from the files of the army intelligence service were read into the Senate record today to show that Gutzon Borglum, while holding a personal commission from President Wilson to inquire into the government's aviation programme, was negotiating secretly for the formation of a private airplane company to take war contracts and capitalize his friendship with the President.

The sculptor, who has been the chief critic of aircraft production officials, is represented as seeking for himself a position as silent partner in the proposed new corporation, his sole asset in the transaction to be "his personal friendship with President Wilson, whom he stated he could do anything with."

With Borglum was associated, according to the documents, Hugo C. Gibson, an employee of the British Ministry of Munitions of war in the United States, located in New York, who was to share in the deal.

FORMAL STATEMENT.

A formal statement by Kenyon W. Mix of the Dodge Manufacturing Company of Indiana, setting forth a detailed account of his negotiations with the two men, is among the papers put into the Congressional records. They were presented by Senator Thomas of Colorado, a member of the Senate Military Committee, who has been particularly active in connection with the aircraft agitation.

The Mix statement shows that government officials, including Vice-President Marshall and Howard E. Coffin, former head of the aircraft board, have had most of the information disclosed today since last January. There is no indication, however, that it reached President Wilson himself at that time, or that the President knew of its existence until several weeks ago, when he called a halt upon the sculptor's investigations in his name.

INQUIRY STARTED.

All of the documents submitted by Senator Thomas as well as much other data from the War Department have been placed in the hands of Asst. Atty.-Gen. Frierson, who has just started the inquiry ordered by the President into charges of graft, disloyalty and incompetence in the government aircraft programme. These charges, referred to first in Capitol cloakroom gossip and finally on the floor of the Senate, have been attributed largely to assertions of Borglum.

With the Mix statement there was filed a copy of a formal statement accusing Borglum, made to the military intelligence section of the army General Staff late in January by Henry Harrison Suplee, Mix's consulting engineer, and who participated in many of the conferences on the subject of the proposed corporation with Borglum and Gibson, described by his chief.

The latter says he became suspicious when he visited Borglum in Washington during January, was shown President Wilson's letter authorizing the investigation by the sculptor, and decided then to report the whole matter to government authorities.

There are intimations that a great deal of information bearing on Borglum's activities and motives has been assembled by the army intelligence service. There is an unconfirmed report in official circles that evidence of German influences in some form will be brought to light when the full story is revealed.

SUPLEE STATEMENT.

The statement by Suplee, in the War Department official files, is in part as follows:

"1. That in all the relations concerning the matter of promotion of stock company for the manufacture of airplanes, during which I was present at several conferences with the projectors of this enterprise, as consulting engineer, I desire to state that there was never any other understanding of this project but that Mr. Borglum was to be represented in the corporation by Mr. Harris and the sole asset in the transaction was to be, first, his personal friendship and association with President Wilson, whom he stated he could do anything he wanted with.

"2. As a further asset in this commercial venture, Mr. Borglum stated, and gave every one concerned in this matter to understand that his position with the Aircraft Production Board and the aerial section of the Signal Corps, U.S.A., was such that he could obtain for their use plans and technical details which this company could use and thus save considerably, both in time and money in beginning operations.

GIBSON PARTNER.

"3. That one of the partners of this concern was to have been Mr. Hugo C. Gibson, who is connected with the British Ministry of War in the United States, offices at No. 120 Broadway, New York City, who proposed that certain patents which he controlled would be used by this company and who also stated that he would be able to influence orders for airplanes in such a way that this company might receive the benefit therefrom."

"That I was given to understand by Mr. Borglum that the present personnel of the aircraft board was highly distasteful to him and he was constantly criticising their work. That he definitely proposed to change the personnel by virtue of his friendship with President Wilson and that he asked me to suggest members for the new board which would be more friendly to him in his projects. That I avoided giving him any definite answers along this line. That in the event of a newly constituted aircraft board being formed, there would then be no difficulty in securing advantage to the proposed organization."

MIX MAKES STATEMENT.

A statement by Mix, made as was Suplee's to the army intelligence, takes up his story of the proposed aircraft corporation, when he encountered on a train en route to Washington, on December 8, 1917, two men, who later turned out to be Borglum and Gibson. He says he was attracted by their conversation as to the progress of the Dayton-Wright Aircraft Company, on government contracts, and on getting into conversation with him himself, later told of the desire of his own company, the Dodge Manufacturing Company, to enter the field of aircraft production.

"These two men intimated to me," Mix's statement continues, "that they could produce designs for a plane which would be faster and steadier in the air than the Albatross and which would weigh less. (The statement says the Dodge Manufacturing Company had designs for the Albatross machine which it had intended to develop.)

SEEKS BUSINESS.

"Having at that time the interest of the Dodge Manufacturing Company in mind, and being particularly anxious to become a part of any organization which goes into the manufacture of airplanes having monocoque fuselages, I led the gentlemen to believe that we would welcome any suggestions which would furnish the design and power plant for high speed scouts.

"Mr. Borglum and Mr. Gibson were very insistent that I call upon them in New York on my way up from Washington, which I did on December 18, 1917. I did not see Mr. Borglum but talked to him over the long distance telephone. He insisted that I see Mr. Gibson at once. I did so and learned from Gibson that Mr. Borglum had certain confidential connection with the government which would be to our advantage as well as to his own."

Mix then describes his talk with Mr. Gibson and attaches a copy of a letter he wrote to Gibson, giving details of the capacity of the Dodge plant and again laying stress on the fact that design and power plant for a type of plane was all the company lacked to begin manufacturing.

MESSAGE TO BORGLUM.

He then inserts the following copy of a telegram from Borglum dated Stamford, Ct., December 31, 1917:

"Like your suggestion to Gibson. Write me fully part you and your company can play. I have staff of experts with best foreign experience who can come close to delivering 100 per cent. article. Necessary to arrange finances also, with the best New York banks. Washington is watchful, but waiting overtime. Your idea and mine should be rushed to the limit, we should guarantee the boys in France 500 of the swiftest machines in the world by May 1, but not a minute can be lost, not a minute during the next ninety days. A happy New Year to you."

OFFICE CONFERENCE.

Mix also described a conference in Gibson's office when details of the plan were talked over with Harris, representing Borglum.

"The relative proportions of stock in the company was not discussed," Mix said, "it being the opinion of Mr. Gibson and Mr. Harris that Mr. Borglum should be consulted before this apportionment was made."

Mix hesitated to commit himself finally as he did not know Borglum's connection in Washington, and on January 15 called on Borglum here, when he was shown Borglum's letter from the President.

"Borglum informed me that they had uncovered enough rottenness in the Signal Corps and in the Aircraft Production Board to make impossible the success of the American air programme under the present regime," Mix said. "He seemed particularly to condemn Col. E. A. Deeds, making various extreme charges against him and also against Col. Montgomery."

At a later conference, Mix says he asked Borglum just what was to be gained by the exposing of these men and how he expected to serve the country "by tearing down that for which he had no substitute to offer."

PLANNED NEW BOARD.

"Mr. Borglum protested he did not want to tear down the present organization of the aircraft board," continues Mix, "but that he would build up a structure around it composed of men of unquestionable business methods and who would rush the American air programme to rapid completion.

"I became suspicious, not of Mr. Borglum's methods, but of his ability to aid the country by working along the lines he had suggested during the afternoon and evening conferences.

"I decided something was radically wrong. The thought occurred to me that possibly this man, through his friendship with the President, had obtained authority which makes him decidedly dangerous to the interests of the country and that he might remove from activity these people now responsible for the industrial development of aircraft without a hope of substituting in their stead a new working force."

TALKED FREELY.

Mix was surprised that Borglum had talked over so freely these confidential war plans of the country and feared that "through the medium of gossip our aircraft programme became known to the enemy."

"I thought it best," Mix says, "to drop all discussion of it (the new company) inasmuch as Mr. Borglum did not have the designs to submit for construction but was probably relying upon his official powers to requisition and to get certain information from the government which could be turned over to the new company for construction."

Mix says he told Saplee, who accompanied him, that he proposed to lead Borglum on, pretending to be very anxious to start the company.

He again saw the sculptor, he added, with the purpose of seeing "whether or not Mr. Borglum was willing to use his official authority as a means to further a private interest."

After conference with Borglum, Mix decided he should disclose the whole matter to the government. He went to Howard Coffin and told him without reserve on January 14 of all that had transpired.

IMPRESSED BY IDEA.

Mr. Mix states that the confidence of Borglum and Gibson of their ability to build speed scouts acceptable to the government impressed him and he considered extending his plans for manufacture. He attaches a copy of a letter to Borglum dated January 4, in which the proposal for a new company composed of manufacturers of component parts of airplanes appears for the first time. Mix explains that the Dodge people would not have cared to share ownership in veneer patents and processes any more than Borglum and Gibson would have cared to share permanently their interests in design and power plant.

Mix decided not to send his letter but instead wired that he had just bought the plant of the Gillette Motors Company, adjoining the Dodge Veneer plant, and believed he had provided for body and wing construction, for bending and assembly, and for all fittings and accessories. He added:

"If you can ship design as mentioned in your wire and propeller, there seems to be no reason why immediate operations could not be started."

MET AT CAPITAL.

On January 6, Borglum wired Mix:

"I leave for Washington on serious business. Can you see me there at earliest possible date? Address me Metropolitan Club."

The next day Borglum wired from Washington:

"Am here indefinitely. Bring drawings, photographs or other portable data of swift foreign planes. See Gibson in New York."

"On January 9, 1918," Mix's statement continues, "I called Mr. Gibson at the British Ministry by telephone and was instructed to meet him in the afternoon at the office of Mr. Compton, an engineer, on the eighteenth floor of the Hudson Terminal Building. Mr. H. H. Suplee accompanied me on this visit."

Compton, Mix understood, was a designer in the employ of Borglum and Gibson, and at his office there was also a Lieut. Roberts of the British army, who said he was invalided out of the service and available for private enterprise.

"Mr. Gibson stated to me," the Mix statement continues, "in this conference that Mr. Borglum's connection was with the highest authorities in the American government and showed me a telegram from a man by the name of Nichols stating that Mr. Borglum could put through anything that had merit. Mr. Gibson also stated that Mr. Borglum could not in any way be identified with the new company openly and that his interest would be represented by Mr. Harris, whom he wished me to meet on the following day. He told me that Mr. Borglum was doing big things in Washington, but that it was up to Mr. Borglum to explain for himself what they were."

SUSPICIONS AROUSED.

When he was satisfied that his suspicions were well founded, Mix called his father's friend, F. S. Hardesty, of this city, into conference. A portion of the facts were laid before Mr. Coffin, but the source of the information was concealed. Later the facts were disclosed fully to Mr. Coffin and Gen. Squier. The statement was prepared by Mr. Mix in Mr. Hardesty's office and he notes that while he was writing it a letter arrived for him, a copy of which he attached. This letter is on the stationery of the British Ministry of Munitions of War in U.S.A. Under date of New York, January 16, and addressed to Mr. Mix, it says:

"Dusenberg states that it is Italian about 550 (a peculiar mark here probably means horse power, referring to an airplane engine) being built to special order of government U.S. and won't say any more.

"This looks interesting, no doubt you and Mr. B. can get the rest of the information. I hope to hear as to how you are progressing."

The letter is signed Hugo C. Gibson.

In concluding his statement Mix says that on January 20, he called on Vice-President Marshall and laid full details of the transactions with Borglum before him. That day the papers were returned to Mix "with Mr. Marshall's assurance that he had taken the matter up with Secretary Baker and that it would be attended to in detail."

OTHER DOCUMENTS.

Other documents dated as far back as September 14, show that Borglum at that time was working on airplane inventions. A letter from Borglum to Gen. Squier regarding an airplane brake device was also sent to the President. In a postcript longer than the original letter, Borglum talks of two new forms of planes which he said he had perfected as to their major problems.

"I believe," he said, "and am prepared to make good that belief, that twenty of my battle planes, forty of my fighting planes, and twenty of the smaller swift scouting machines could be built and delivered to the government within six months. Such a fleet could deliver 100,000 pounds of high explosives on either Zeebrugge or Heligoland or Kiel Canal nightly for a week without especial danger to itself.

"I will go further. I will, if the government will order such a fleet, agree to deliver such a fleet a thousand miles by continuous flight from the base of manufacture, ready for duty and provide bonds for the faithful performance of all agreements."

This project was offered before Borglum had interested himself in the activities of the Signal Corps and Air Board, and he describes his planes as "tube planes."

WROTE SIGNAL CORPS.

Apparently all of the correspondence was sent to the Signal Corps and the project was turned down, it is said, by Col. Deeds.

In transmitting the letter to the President, Borglum took occasion to object to the adoption for the United States of "the clumsy, unmanageable triplane," which he said was being vigorously exploited. Presumably this referred to the Italian Caproni which was being exhibited about that time. In a letter to Secretary Baker on the same subject, Borglum said he desired to "that I can at this time to stop the United States from buying or ordering the lumbering, uncontrollable triplanes of the Italians."

"We can do better," he wrote, "infants though we are—I want to protest against any great outlay of money for the Italian planes if we can create a better, more efficient, safer instrument to do the same thing they propose."

In August, Borglum wrote Prof. W. F. Durand, chairman of the National Aeronautic Committee, regarding tests of certain models which he had sought to have made at the Massachusetts Institute of Technology. His original models were too large for the wind tunnel, the letter shows and it adds that he had smaller models. A message from C. H. Peabody dated May 3, 1918, is attached showing that these smaller models never were submitted at the institute for test.

BORGLUM IS "OUT."

[BY A. P. NIGHT WIRE.]

NEW YORK, May 10.—At the studio of Gutzon Borglum here it was said Borglum left the city two days ago. The sculptor is not expected to return for several days and left instructions that his whereabouts were not to be divulged.

Hugo C. Gibson, who is an assistant here in the munitions purchasing department of the British military mission, issued a statement late today defending himself and Gutzon Borglum in connection with the disclosures made in Washington of Borglum's alleged activities in aircraft schemes.

"Mr. Borglum washed his hands of all connections with negotiations looking to our organization of an airplane manufacturing enterprise as soon as President Wilson granted him authority to investigate the handling of aircraft production," said Gibson.

WOULD OWN STOCK.

Mr. Gibson added that had the corporation that was discussed, ever reached the point of actual organization, he intended to be a stockholder, and declared that "in the end, I think a good financial reason will be found for these charges being made. I believe there may be ample reasons for certain persons to consider it desirable to head off or choke the inquiry which Mr. Borglum started."

Gibson explained further that in 1911 and 1912, he was engaged in the manufacture of airplane propellers in this city and that a mutual friend introduced him to Borglum, who was interested in airplanes and propeller designing.

"Borglum was actuated wholly by patriotic motives, in the investigation he undertook, because he was one of those who were aroused by the rotten manner in which the aircraft was being handled," he said.

DENIES ASSERTION.

In his formal statement, Gibson denied that he had told H. H. Suplee that he had "authority or opportunity" to influence orders for airplanes and disclaimed any knowledge of Borglum's "confidential" connections with the government which were referred to in the Suplee statement. He declared Suplee would have been valuable in the proposed enterprise, because of his ideas on propeller designing.

The statement, prepared after he had listened to questions, follows:

"Mr. Borglum, in December, intended to engage in a commercial enterprise in which I should have been interested. After he had received authority from President Wilson to investigate the aircraft situation, he withdrew entirely from any of the tentative arrangements being made for that commercial enterprise, giving as his reason to me, that he considered dual activity as entirely incompatible with the position he then found himself in.

Developments.

GERMANS' MAIN RESERVES FACE BRITISH ON SOMME.

Continued Offensive in Flanders Expected by English Military Director.

[BY ATLANTIC CABLE AND A. P.]

LONDON, May 10.—"The bulk of the German reserves is still in the rear of the Somme front and it must be assumed the enemy's big, main effort will be in that direction," said a representative of Gen. Delma Radcliffe, chief director of military operations at the War Office in summing up the week's war developments today.

"It is equally certain that he will not discontinue his attacks in Flanders."

In the period between March 21, when the German offensive was begun, and April 25, the losses of the French were only one-fourth to one-fifth those of the British, Gen. Radcliffe's representative added.

Since April 25, he said, there has been no reason to believe the losses of the French have been any heavier than those of the British.

The losses of the British since March 21 were estimated at nearly 250,000.

This information was given out in refutation of German propagandist assertions that the French have been bearing the brunt of the battle.

"In considering the course of these battles it must always be remembered that the capture of any particular position is not a material factor. Mere geographical gains are not the main consideration. It is rather a question of staying power. We must look to the end of the battle.

"While the German gain in Flanders is important, owing to the narrowness of our front, we must not judge by the loss of one position or another. The end of the battle will come when one side exhausts its reserves or reaches the end of its resources before the other.

"The Germans have put in a considerable number of fresh divisions, both in Flanders and on the Somme front during the last week and this is satisfactory to us, for it shows that we are getting through their fresh divisions very fast. The enemy's proximity to the heights in Flanders make it likely that he will continue his attacks there, despite the lack of success during the last week."

Financial.

AUSTRIA IN DESPERATE STRAITS TO PAY DEBTS.

[BY ATLANTIC CABLE AND A. P.]

LONDON, May 10.—Vienna newspapers represent the financial as well as the political situation in Austria as being extremely desperate, says a Zurich dispatch to the Morning Post. The Reichsrath, just before its adjournment, had its attention called almost peremptorily to the emperor's "finances." The Committee for the Control of the National Debt reported to the lower house that not only the large indebtedness of the states to the Austro-Hungarian bank, but the frequent use made by the administration of the note-issuing bank, could but arouse the gravest apprehension from financial and economic standpoints.

The indebtedness to the note bank is now 1,500,000,000 kroner, it is added, and the notes in circulation have increased correspondingly.

The committee complained that, despite warnings from Parliament, the military authorities squandered money recklessly.

THE DAY'S NEWS SUMMED UP.

THE SKY. Clear. Wind at 5 p.m., southwest; velocity, 10 miles. Thermometer, highest, 83 deg.; lowest, 49 deg. Forecast: Saturday, fair.

For complete weather data see last page of this section.

THE CITY. A contest to break the unusual will of the late millionaire wire wheel magnate, George W. Houk, will be filed today by the heirs, according to their attorney.

Three unexploded fire bombs, thought to have been designed by German agents, have been found by Federal agents, it was disclosed.

A merger of three large laundries making the largest establishment of the kind in America, was consummated.

Harold Denman, auto bandit and deserter was convicted of first degree murder for the slaying of a groceryman.

The official figures for the Third Liberty Loan revealed that Los Angeles oversubscribed its quota, more than $8,000,000.

A patriotic buyer of Liberty Bonds was shot by an Austrian woman whose husband now is serving in Austria's army.

The point that the county charter is illegal was raised in the trial of Herbert G. Dow, on a charge of stealing county funds.

Plans were made for the participation of school children in the campaign to secure food to be sent to France on a relief ship.

Mayor Woodman declared that he had received assurances that a concrete shipyard will be given to Los Angeles Harbor.

The man who killed a German in San Gabriel Canyon, following argument over the war, may be freed, it was indicated.

An entire family of four, transferred their allegiance from Scotland to America in the United States District Court.

Handwriting experts may be called, it was indicated, to settle authenticity of man's will written on back of a photograph.

Chief Police Surgeon Gilmer of the Receiving Hospital resigned and Dr. C. G. Stadfield was appointed to fill his position.

SOUTHERN CALIFORNIA. Dredging harbor at Long Beach to begin immediately. Contract let to J. F. Craig.

Gov. Stephens to speak at Elks' patriotic exercises at Redlands.

Throngs visit the great rose show at Pasadena.

SLOPE. Larger supplies of fresh salmon are assured California users by revelation of high prices allowed Monterey fishermen; reduction ordered by State agent.

Fifty-first annual encampment for California department G.A.R. closes at Oakland; Tropico and Pasadena men are elected to offices in organization.

Deputy Food Administrator for Nevada is held by Federal grand jury at San Francisco on charge of bribery.

Otto Janson, son of San Francisco iron manufacturer, is sentenced to five years in prison for having wished all American soldiers in France were shot.

GENERAL EASTERN. Death list of tornado in Iowa and Illinois now placed at eighteen, with fear expressed that complete report will add to the total; injured list about 150; property loss, $1,000,000.

Speculative interests force active trading in Wall street with prices buoyant; steel and industrial issues lead up trend during session.

Theodore Roosevelt declares the Hearst newspapers are big aid to Kaiser and criticises government for not taking firm stand against pro-German propaganda.

Seven soldiers are killed and twenty-two injured in railroad wreck near Camp Jackson; wooden coaches turn over and are demolished.

WASHINGTON. Sculptor Gutzon Borglum, who charged air craft board with graft, is accused of attempting to capitalize President's friendship by gaining war contracts for company in which he was to be silent partner.

April sea losses only half as great as same month last year; decrease due to necessity for using torpedoes instead of cannon and activity of allied fleet.

Arrangement being made to convert first and second Liberty Loan Bonds into third issue at higher rate of interest; bond holders asked to postpone trade.

FOREIGN. Reichsrath hears Austrian financial situation is desperate; note issue now far above reserve limits, and reckless expenditure of money continues.

British military director in weekly summary declares German reserves are bulked opposite British troops on Somme and further offensive is expected.

Earl Curzon in public speech tells British grave times are ahead and army may have to give ground; encouraged by efforts America is making to rush troops.

THE GREAT WAR. British navy sinks old cruiser at mouth of Ostend harbor. Reports assert the vessel does not completely close the channel, but it lies where silt and other obstructions may complete the work begun by the British sailors.

Local fighting is reported at Avelny wood, north of Albert, with considerable artillery activity at Vimy and Robecq sectors and south of Dickebusch. The main battle lines were quiet, according to Field Marshal Haig's report.

The British recaptured German trenches near Albert, which the Hun had taken the day before.

French troops captured Grivesnes Park only five miles from Montdidier and further advances in this sector are expected.

OUR DEAD IN FRANCE

[BY A. P. NIGHT WIRE.]

WASHINGTON, May 10.—A second casualty list issued today by the War Department contains sixty-nine names, divided as follows:

Killed in action, 4; died of wounds, 4; died of accidents, 2; died of diseases, 9; died of drowning, 1; wounded severely, 20; wounded slightly, 26. Prisoners, 6.

Californians mentioned in the list include Sergt. Joseph M. Spencer, Nevada City, died of disease; George W. Leichfus, Orange, severely wounded.

Killed in action: Corp. Stanley J. Shaw, Wallingord, Ct.; Privates Davis F. Bryant, Hopewell, Va.; Antonio Cianni, Geruce, Italy; Fred E. Hackett, Friday Harbor, Wash.

Died of wounds: First Lieutenant John P. Rosenwald, Minneapolis; Sergt. Charles G. Fyfe, Lawrence, Mass.; Privates Rodney Stinson, Stonington, Me.; Joseph Welsh, Greensburg, Ind.

Died of disease: Sergt. Joseph M. Spencer, Nevada City, Cal.; Corps. Harry L. Curtis, N. Stratford, N. H.; Wagoner Harold Davidson, Clinton, Mass.; Privates Fred Backstrem, Chicago; Lamar Paul Ducote, Cotton Port, La.; Lindsey Jones, Rocky Ford, Ga.; Harry Arthur Littlefield, Petersburg, N. Y.; Everett N. McKenney, Gorham, Me.; William Ross Rogers, Cincinnati.

Died of accident: Sergt. Denis Downing, New York; Cadet Clarence H. Fry, Columbia, Tenn.

Died of drowning: Civilian John J. Tranor, New York.

Prisoners (previously reported missing) Lieuts. J. S. Abbott, St. Paul; R. H. Jeffrey, Uniontown, Pa.; Abraham Strauss, New York.

Wounded severely: Sergts. William H. Buckley, Newark, O.; John Bush, Monticello, Ind.; Nathan Curley, New York, N. Y.; Walter W. Gerlach, Mt. Sterling, O.; Daniel R. Smith, Dillsburg, Pa.; Corps. Robert H. Graves, Ackerman, Miss.; Earl Thomas, South Charleston, O.; Privates Henry J. Belrose, Franklin, Mass.; Edward H. Draves, Reynolds, Ind.; Joseph C. Jelsch, Romeo, Mich.; Richard P. Jones, Trenton, Ill.; George W. Leichlfus, Orange, Cal.; James E. Love, Lanham, Md.; William H. Murray, Palmer, N. Y.; Dwight L. Nye, Pomeroy, Wash.; Stanley Olsheski, Princeton, Wis.; Walter C. Phillips, Milan, Ga.; Dean Raines, Whitehall, Ill.; Nell E. Reid, penitentiary, Bismarck, N. D.; Paul Schosker, Delphos, O.

Slightly wounded: Capt. Otto J. Kindler, Lancaster, O.; Lieut. William J. Belhorn, Lancaster, O.; Sergts. Percy Alexander, Forest, La.; Kervine A. Walsh, Indianapolis, Ind.; Corp. William E. Bowers, Westville, Okla.; Francis E. Rollins, Sherborn, Mass.; Michael Ezra Estabrook, Marlboro, Mass.; Privates Patrick Anderson, Whitinsville, Mass.; James S. Baker, Persons, Tenn.; Paul W. Bradley, Sorthills, N. J.; Virtus Cummings, Pierson, Iowa; Carl Gerken, Lancaster, O.; Augustus E. Hewitt, Kansas City, Mo.; James S. Jenkins, Kimberly, Ala.; Dominicko Luciano, Bridgeport, Ct.; Lyle F. McDole, Kingsley, Iowa; Alex Mlinsik, St. Louis, Mo.; Walter B. Moore, Channerville, Miss.; Carl O. Petersen, Palmero, Mass.; Leonard K. Pulse, Sykes, Mont.; Gilbert Remme, Kenneth, Minn.; Charles Sherman, New York; Frank J. Sikorski, St. Louis, Mo.; Fred Blenker, South Olive, O.; Daniel B. Stout, Lancaster, O.; Ralph R. Stratton, Des Moines, Iowa.

The first casualty list today contained twenty-one names, divided as follows:

Killed in action, 4; died of wounds, 1; died of accident, 1; died of disease, 3; wounded severely, 3; wounded slightly, 7; missing in action, 1; lost at sea, 1.

The list includes Private Lester R. Ludinghouse, No. 133 Moss avenue, Oakland, Cal., killed in action, and Private Frank Fred Deveraux, No. 786 Eleventh street, Oakland, severely wounded.

Lieut. Samuel G. Love, Chester, S. C., was slightly wounded, and Lieut. Gustav H. Kissell, New York City, was reported missing in action. Private Carroll J. Scully of Toledo was the man lost at sea. He was a victim of the sinking of the Tuscania, now identified and buried.

Lieut. James H. Fiscus, Greensburg, Pa., also was slightly wounded.

The list follows:

Killed in action: Sergt. Dugies Day, Line Fork, Ky.; Corp. Alexander Drelich, Passaic, N. J.; Private Karol Duraski, Washington, Pa.; Lester R. Ludinghouse, No. 133 Moss avenue, Oakland, Cal.

Died of wounds: Cook Frank W. Duinski, Lorrington, Ct.

Died of disease: Corp. Luther McMakin, Greer, S. C.; Privates John Peete, Holly Grove, La.; George P. Shepherdson, Philadelphia.

Died of accident: Private Wesley Clyde Wagoner, Waterloo, Iowa.

Wounded severely: Privates Frank Fred Deveraux, No. 786 Eleventh street, Oakland, Cal.; Kenneth W. Field, Rutland, Mass.; Adolph Hiller, Brooklyn, N. Y.

Wounded slightly: Lieuts. Samuel G. Love, Chester, S. C.; James H. Fiscus, Greensburg, Pa.; Corp. William Saint Martin, South Manchester, Ct.; Privates John McKinnon, Winchester, Mass.; Herbert A. Shipley, Lancaster, O.; Allen P. Stearns, Wollaston, Mass.; Thomas Zocco, Waterbury, Ct.

Missing in action: Lieut. Gustav H. Kissel, New York City.

Lost at sea: Private Carroll C. Scully, Toledo, O., Tuscania victim now identified and buried.

EXCURSION FARES IN STATE RE-ESTABLISHED

SAME SUMMER RATES AS FORMERLY ASSURED CALIFORNIANS.

[BY A. P. DAY WIRE.]

SAN FRANCISCO, May 10.—All railroad excursion fares between points in California, which were canceled last Monday by the State Railroad Commission, were re-established today by the commission on instructions from the Federal regional director for the western territory, whose office authorized the original cancellations.

"The effect will be to give the traveling public the same summer fares which have prevailed in previous years," said the commission's announcement.

No reason was given for the re-establishment of excursion rates.

When You Eat Too Much.

Distress in the stomach after eating is relieved by taking one of Chamberlain's Tablets. Try it the next time you eat more than you should.—[Advertisement.

BLOCK OSTEND IN NEW R...

(Continued from Page ...

stars shining brilliantly, but was a haze over the sea.

The Vindictive came under fire from the German shore ies. She was navigated the pier in fine style and internal charge. The crew in fast motor boats.

Only the number of officers men absolutely necessary to board the ship on account danger of her total loss, signal, swarmed up from the rooms and stokehold and positions at appointed stations to slide quickly into the water.

The small boats were under gunfire all the time while transferring the crew to destroyers.

FAILURE SAYS BERLIN (via London) The British attempt to the harbor of Ostend was according to an official statement issued today. An old cruiser badly battered to pieces, lies before the harbor outside the gation channel and the entrance the harbor is quite free, the report continues.

FLYERS BOMBARD ...

AMSTERDAM, May 1... Allied flying squadrons bombed ... mole and the village of ... the German submarine base ... Belgian coast, at noon ... evening Thursday. No damage was done, according official statement issued ... Two of the hostile aircraft shot down by German aviators.

MAKE 'EM ALL WO... TULARE COUNTY ...

GOVERNOR TOLD ALL PERSONS OF BOTH ... SHOULD BE ...

[BY A. P. NIGHT WIRE.]

VISALIA, May 10.—... dations to Gov. Stephens able-bodied men and ... the military forces, pur... some active war work, ... State pass laws to pun... tious utterances and ... tion be adopted during ... of the war, were adopted ... Tulare county board of ... here today, in a special ... The recommendations ... made by the county grand ... Other recommendations ... jury, adopted by the ... were that more adequate ... tion should be given ... and irrigation districts; ... pervisors of all counties ... propriate moneys for the ... and other war activities ... prisoners should be em... fully than at present ...

EVIDENCE CLOSED ... BONNET ROU...

[BY ATLANTIC CABLE ...

PARIS, May 10.—The ... evidence in the Bonnet ... was concluded today. ... the prosecutor, will ... tomorrow and seven ... the defense will then ... court contemplates ... day.

Get the Most

Let us ... you be ... this year ... most ...

Exclusive Agents for Stein Bloch and Stratford Clothes

Harris & ...

"Known for ...

THE TIMES' GIANT LEAD IN ADVERTISING PATRONAGE.

The first Sunday in the current month was a banner day for Los Angeles advertisers. On that day, May 5, the local newspapers printed 20,172 inches of paid advertising, of which amount The Times published 10,001 inches. This was close to 50 per cent. of the total volume and again demonstrated the advertising popularity of The Times in Los Angeles.

The following is a tabulation of the number of inches of advertising printed last Sunday in each of the city's newspapers:

The Times	10,001 inches
The second newspaper	6,806 "
The third newspaper	3,367 "

CLASSIFIED OR "WANT ADS"

It is generally conceded that the newspaper which prints the largest volume of "want ads" invariably is the best advertising medium in its field. On May 5 The Times printed 810 inches more classified advertising than the other two local newspapers combined—"over the top" and down the other side, as it were.

The following is the local "want-ad" record for last Sunday:

The Times	3,113 inches
The second newspaper	1,727 "
The third newspaper	576 "

AUTOMOBILE AND ACCESSORY ADVERTISING

In automobile advertising for the week ending May 5 The Times led the other newspapers combined by 36 inches, as follows:

The Times	1,390 inches
The second newspaper	909 "
The third newspaper	355 "

All progressive advertisers in this field patronize The Times because they recognize and appreciate its devotion to the best interests of this city, as well as its red-blooded, true-blue loyalty to the United States of America. Because of these qualities The Times reaches readers who stand for the integrity of the nation and upbuilding of the community—readers who bring profitable results to advertisers.

BRADF...

Wheatless

Every patriotic citize... totally wheatless brea...

Bradford is the first b... try to put out a loaf e...

Good eating, good t... toasting, serves every... other bread.

Buy—buy—buy fro...

Bradford Ba...

s Friendship

BLOCK OSTEND IN NEW RAI

(Continued from First Page.

stars shining brilliantly, but
was a haze over the sea.

The Vindictive came under a
fire from the German shore b
ies. She was navigated close
the pier in fine style and sunk
internal charge. The crew
in fast motor boats.

Only the number of office
men absolutely necessary wer
board the ship on account of
danger of her total loss. The
signal, swarmed up from the
rooms and stokehold and took
positions at appointed stations
to slide quickly into the motor

The small boats were under
gunfire all the time while they
transferring the crew to waiting
stroyers.

FAILURE SAYS BERLIN.

BERLIN (via London) May
The British attempt to bl
the harbor of Ostend was a fa
according to an official state
sued today. An old cruiser,
by battered to pieces, lies a
before the harbor outside the
gation channel and the entra
the harbor is quite free, the
ment continues.

FLYERS BOMBARD ZEEBR

AMSTERDAM, May 10.—
Allied flying squadrons bombe
mole and the village of Zeeb
the German submarine base o
Belgian coast, at noon and
evening Thursday. No
damage was done, according t
official statement issued in
Two of the hostile airplanes
shot down by German airmen.

MAKE 'EM ALL WORK, TULARE COUNTY UR

GOVERNOR TOLD ABLE-BO PERSONS OF BOTH SEX SHOULD BE BUSY.

[BY A. P. NIGHT WIRE.]

VISALIA, May 10.—Reco
dations to Gov. Stephens th
able-bodied men and women,
the military forces, particu
some active service work, the
State pass laws to penalize
tious utterances and that p
tion be adopted during the
of the war, were adopted
Tulare county Board of Supe
here today, in a special
The recommendations we
made by the county grand
Other recommendations
jury, adopted by the Sup
were that more adequate p
tion should be given dam
and irrigation systems; that
pervisors of all counties sho
propriate moneys for the
and other war activities,
prisoners should be employ
fully than at present on r

EVIDENCE CLOSED I BONNET ROUGE C

[BY ATLANTIC CABLE AND A. P.]

PARIS, May 10.—The
evidence in the Bonnet Rouge
was concluded today. Capt. R
the prosecutor, will sum up to
tomorrow and seven attorne
the defense will then plead.
court contemplates sitting u
day.

Get the Most

Let us sugge
you be dete
this year to g
most for
money—in
ing. You
not let
poor quality
ence you.
ment and
mon sense
prevail. All
materials an
tainable—h
The finest of
oring is obta
—h e r e.
variety of
years—is h
Buying with
one thing is
—a broad
to our
we have
here a
which we are
ly proud.

Exclusive Agents for Stein Bloch and Stratford Clothes

Harris & Frank
432-440 South Broadway

"Known for Better Value"

...New Regime.

...ST RAILWAY ...ICES CLOSED.

...of the Director-General ...California Points.

...Pacific Shuts up All ...Slope Agencies.

...Passenger Rates to ...ance Sharply.

...WIRE—EXCLUSIVE DISPATCH.]

...May 10.—As a re-
...order of Director-Gen-
...to close all "off-line"
...railroads, the Missouri Pa-
...filed a list of forty-four
...the personnel of the traf-
...ment, which transfer men
...ices of the country to divi-
...posts along the line of the
...many foreign offices and
...the service, a number
...employees.

...Coast offices of this
...of class. The eastern of-
...ines will suffer and a great
...cuts will be made in of-
...representatives in the

...of the men whose duties
...ished by McAdoo's order,
...ices of by the railroad
...sitions. Some of them
...the road to enter business
...ines, while a large num-
...ployed service with the
...ation department of the
...partment at Washington and
...ration by directing troop
...movements.

...RNIA CHANGES.

...changes noted in the
...ment, district passenger
...agent, Fresno, has ac-
...position as general agent,
...partment, Monroe, La.; H.
...general agent, Los An-
...ed to accept a commer-
...in Los Angeles; Clyde
...district passenger and
...at Oakland, has accepted
...of transportation assist-
...general superintendent,
...Ga.; E. M. Kehoe,
...has been appointed
...agent, traffic depart-
...Me.; J. D. Yates,
...ger and freight agent,
...has been appointed gen-
...ade department, Wich-

...district passen-
...agent, San Fran-
...ted a position as di-
...ion of superintendent,
...Ala.; C. M. Powers,
...ger and freight agent,
...has been appointed divi-
...on of superintendent,

...ing men of the rail-
...ected in the new or-
...J. W. Booth, who has
...ing manager with offices
...has resigned to accept
...and no appointment
...fill the vacancy.

...ges also came un-
...O. Hollenbeck, gen-
...agent of the road is
...of inspector of pas-
...ndon, while his as-
...ned to accept serv-
...the Department.

...ADVANCES.

...DISPATCH.]

...BUREAU OF
...May 10.—Freight rates
...ed all over the coun-
...ast, but from 25 to 40
...assenger rates will be
...ven to 3 cents a mile
...ar continues for any
...the fares will be 5
...per mile, for first-

...eral McAdoo with the
...se of more than $300,-
...the pressure from the
...to grant a great-
...fifth members, faces
...operating deficit.
...ually increased cost of
...ing, cars and labor,

...the operating deficit will run anywhere from $500,000,000 to $800,000,000. This calls for heroic measures and the necessity of raising all rates will be fully set forth in a statement that will be issued soon by the director-general.

PAST DEMANDS SMALL.

All the economies that can be instituted will be only a drop in the bucket toward solving the riddle of railroad finances and the country must be prepared for a stiffening of freight rates that will make any of the past demands of the railroads seem Illiputian. Passenger rates are now before the director for approval. The report calls for 2 cents and all tickets to be sold on actual mileage between points.

While Director-General McAdoo is still confined to his home by illness, the brotherhoods, who have received only a small part of the increase hoped for, have sent word to the head of the railroad system, that they will expect him to advance their wages at least 10 per cent. more than granted by the wage commission. This would mean practically 20 per cent. increase for all the brotherhood men. Political pressure is also being brought to bear on Mr. McAdoo to grant this concession, as the four great brotherhoods of the railroad industry are the most powerfully organized and potent factors on the national chess board of politics.

FOCH BUILDING UP HIS RESERVE

(Continued from First Page.)

many engagements were fought in the air.

The British have recaptured a small portion of a front trench northwest of Albert which the enemy gained yesterday, it is announced officially.

The statement follows:

"The small portion of our front trench northwest of Albert, gained by the enemy as a result of his attack yesterday morning, was recaptured by us during the evening by a counter-attack. We took a few prisoners.

"The hostile artillery was active last night in the valleys of the Somme and Ancre rivers and at different points on the Lys battle front."

IMPORTANT SUCCESS.

[BY ATLANTIC CABLE AND A. P.]

WITH THE BRITISH ARMY IN FRANCE, May 10.—The operation by which the British regained in a counter assault the small portion of trench north of Albert which the Germans had captured yesterday while a small one, was important. The positions in question lay on high ground which had been hotly contested ever since the Germans stormed their way into Albert.

FRENCH TAKE PARK.

[BY ATLANTIC CABLE AND A. P.]

PARIS, May 10.—French troops yesterday captured Griveaues Park, five miles northwest of Montdidier, the War Office announces.

"The artillery fighting has been rather violent in the region of Griveaues, and between Lassigny and Noyon," says the official communication issued by the War Office tonight.

The French took 251 prisoners. They organized their new positions notwithstanding German resistance. The official announcement follows:

"On the right bank of the Ailette, in the Champagne, near Massiges, north of Rheims and in Lorraine, at Ailly wood, the French carried out successful local attacks or repulsed German raids. In these operations we took thirty-six prisoners, including one officer."

The statement continues:

"Army of the east: There have been reciprocal artillery actions at the mouth of the Struma, on the Serbian front, in the bend of the Cerna and to the north of Monastir. Serbian troops have carried out with success a surprise attack against Bulgarian trenches near Dobropolje.

"There have been reconnoitering encounters east of Lake Ochride.

"Allied aviators have bombed an enemy airdrome at Drama and troop encampments in Beronci."

$20,000,000 "Over."

COAST PILING UP BIG TOTAL.

Twelfth District Likely to Reach $280,000,000.

Alaska Gets First Percentage Honors in the Race.

Arizona Highest Among States Beating Their Quotas.

[BY A. P. NIGHT WIRE.]

SAN FRANCISCO, May 10.—Official Federal Reserve bank figures showing a total of $273,232,200 for the Twelfth Federal Reserve Bank District up to tonight prompted Liberty Loan officials to predict that the final official total will run close to $280,000,000. The minimum quota was $210,000,000.

Among the major divisions of the Twelfth Federal Reserve Bank District, Alaska, by oversubscribing its quota 347 per cent., carries away first honors. Of the States, Arizona is the first one to win a blue star for its honor flag, showing 261 per cent. of its quota raised. Nevada is next with 171 per cent., and Oregon third with 146 per cent.

Northern California returns, as far as tabulated, show $109,951,000, or 115.84 per cent. of its quota oversubscribed. Nevada claimed first honors in the percentage of subscribers as compared to total population, reporting 24,320 subscriptions, or 29 per cent. of the State population of 81,875, according to the 1910 census.

The total number of honor flags in the district reached 1550 today, it was announced.

SECOND LOAN INTEREST DUE.

[BY A. P. DAY WIRE.]

WASHINGTON, May 10.—In announcing today arrangements for converting first and second Liberty Loan bonds into bonds of the third loan bearing 4¼ per cent. interest, Secretary McAdoo explained that the new conversion bonds would not be ready for delivery until July 1 and requested bondholders not to ask conversion before that date, although legally bonds may be converted any time from today to next November 9.

Interest on bonds of the second loan is due next Wednesday and on the first loan June 15, and Secretary McAdoo explained that interest adjustments would be made as of those dates, even though the conversion is not made now. Bonds presented for conversion before July 1 will be retained and a non-negotiable receipt will be issued.

The conversion transaction may be made at any bank or trust company. The converted bonds will carry the same terms as third issue bonds, except that the dates of maturity and for payment of interest and provision for redemption will remain the same as the original bonds.

BOND PRICE DROPS.

[BY A. P. DAY WIRE.]

NEW YORK, May 10.—The new Liberty Bonds, the third issue, bearing 4¼ per cent. interest and listed for the first time on the stock exchange, today sold almost a point below par at the opening. Within the first twenty minutes of trading blocks of the bonds, one of $207,000 par value and the other of $100,000, were sold at 99.10.

Large offerings of bonds for the third Liberty Loan at the end of the first hour sent the selling price down 1.20 points below par. A block of $100,000 sold at 98 and a few minutes later another of $670,000 went at 98.80.

During the afternoon the bonds reached a new low figure of 98.40. On the stock exchange the selling of these bonds was attributed to out-of-town banks.

Mrs. Potter-Palmer's Funeral Held.

[BY A. P. NIGHT WIRE.]

CHICAGO, May 10.—The funeral of Mrs Potter-Palmer, the society leader, was held at her late residence here today. It was private.

LINE RE-ESTABLISHED, ALLIES CALMLY AWAIT NEXT FOE MOVE.

BRITISH and French troops southwest of Ypres, having firmly re-established the line attacked on Wednesday, are awaiting the next move by the Germans in their efforts to drive through behind Ypres, says the Associated Press. The latest repulse was the second the Germans have suffered along the Voormezeele-Locre line since the capture of Mont Kemmel, but further attempts by the enemy are expected.

The weather has improved in Northern France. Probably the Germans have been waiting for this to launch another strong blow. Allied airmen, however, have taken advantage of the change from rainy conditions to drop many tons of bombs on important railway and concentration centers behind the German lines. In air fighting British aviators have accounted for twenty-nine German machines, twenty-two of which were destroyed. One enemy airplane was brought down by rifle fire.

Rostov-on-the-Don, the largest city in the Don Cossack territory, and near the mouth of the Don River, has been occupied by the Germans.

The land fighting of last night brought success to both the British and the French. In the case of the former, the action took the form of a British counter-attack upon the bit of ground the Germans took yesterday in the Albert sector, northeast of Amiens. Field Marshal Haig's troops gained a complete victory, restoring the position intact and taking some prisoners.

The French success was still more important, as it represented a net gain of ground for the Allies on the Somme front. In an intensive operation, heralded by a brief but heavy bombardment, the French captured Grivesnes Park, five miles north of Montdidier, and held their own there against counter-measures by the Germans, taking 250 prisoners during the fighting.

Certainly.

HEARST PAPERS HELP TO KAISER, SAYS ROOSEVELT.

Takes Government to Task for not Acting Against Alleged Pro-Germanism.

[BY A. P. NIGHT WIRE.]

NEW YORK, May 10.—Theodore Roosevelt made public tonight what he termed "a brief preliminary statement" in reply to the request of Postmaster-General Burleson that he prove statements he had made in an editorial to the effect that favoritism had been shown in the treatment of publications under the Espionage Act.

Mr. Roosevelt mentioned specifically the New York Tribune, Collier's Weekly and the Metropolitan Magazine as publications which have been assailed by George Creel of the Committee on Public Information, while others which "directly or indirectly aided Germany" have not been subjected to government criticism. In the latter category he included the publications owned by William R. Hearst.

"The prime failure of the administration to proceed against papers which opposed the war or attacked our allies or directly or indirectly aided Germany is afforded by the failure of the administration to deal with Mr. Hearst's papers as it dealt with certain other papers," said the statement.

Referring to the Tribune, Collier's and the Metropolitan, the colonel asserted that they have "consistently upheld the war" and have also "told that small portion of the truth it was absolutely necessary to tell about the administration's failure to conduct the war efficiently."

He said that Mr. Creel, "officially speaking as President Wilson's representative and as giving a message from the United States government to the American people," had attacked Collier's and "he has also attacked the Metropolitan and the New York Tribune." He said neither the Postmaster-General nor the Postoffice Department has made any attempt "to remedy the wrong it did" in the case of the Metropolitan.

Col. Roosevelt termed Hearst "a very wealthy man, reputed to be much more than a millionaire, owning a dozen newspapers, more or less, and a half-dozen magazines in different parts of the country."

"At the very beginning of the war," he said, "the government proceeded successfully against Tom Watson's publication in Georgia. Yet Tom Watson had done nothing that was anything like as dangerous to this country and our allies and as helpful to Germany, as Mr. Hearst has done."

To support his contention, he quoted from editorials in the Hearst newspapers.

The colonel declared it is absolutely impossible to reconcile the government's action in proceeding against Tom Watson's paper with its failure to proceed against Hearst's papers "on any theory that justice was to be done alike to the strong and the weak."

Mr. Roosevelt said he would answer the Postmaster-General "completely and at length in a letter to some Senator, so as to have it appear permanently in the records, precisely as Mr. Burleson's statement appears."

Co-operation Wins.

HAIG PRAISES ARTILLERY; IS CONFIDENT OF FUTURE.

[BY ATLANTIC CABLE AND A. P.]

BRITISH HEADQUARTERS IN FRANCE, May 10 (via Ottawa.)—Field Marshal Haig today expressed his deep appreciation of the services rendered by the British artillery in the recent battles of the rivers Somme and Lys. He said the infantry was the first to admit the inestimable value of artillery support.

The British commander-in-chief said he was confident that the reliance of each arm upon the most whole-hearted and self-sacrificing co-operation of the other was the greatest possible assurance that all further assaults would be met and defeated.

The temporary success of the Germans cost them dearly, for they suffered heavy casualties from the rifle and machine gun fire which was poured on them as they came up the slopes. The operation was undertaken at about daybreak, and shortly afterwards the enemy attempted to advance against their lines east of Bouzincourt, about 2000 yards to the north. Here also the British were holding defenses on the high ground, which the invaders coveted because its occupation would give them a better position to work from for any big attack.

The gray coats advanced shouting "retire." It was an old trick in the hope of confusing the British. The defenders responded with such a grilling fire that the Germans acted on their cry and fell back, leaving many dead and wounded behind.

TROPICO MAN IS MADE OFFICER IN THE G.A.R.

PASADENAN ALSO ELECTED AT ENCAMPMENT ENDED IN OAKLAND.

[BY A. P. NIGHT WIRE.]

OAKLAND, May 10.—The fifty-first encampment of the Grand Army of the Republic, Department of California and Nevada, and its affiliated organizations, came to an end today with the election of officers and the adoption of resolutions. Most of the resolutions were with regard to some phase of the war. This afternoon and tonight will be given over to pleasure.

The elections in the various organizations resulted as follows:

Department Commander, J. H. Roberts, San Francisco; Senior Vice Department Commander, W. B. Van Kirk, Lyon Post, No. 3, Oakland; Junior Vice Department Commander, H. H. Clark, N. P. Banks Post, No. 7, Tropico; Medical Director, S. W. Hopkins, Hartford Post, No. 155, Lodi; Chaplain, R. C. Norton, N. P. Banks Post, No. 7, Tropico.

SONS OF VETERANS.

Division Commander, C. Walter Toser, San Francisco; Senior Vice Division Commander, Charles A. Meacham, Pasadena; Junior Vice Division Commander, Samuel Sampson, San Jose; Secretary-treasurer, A. J. Cloud, San Francisco; Patriotic Instructor, Scott Cloud, San Francisco; Division Counsel, A. L. Leam, Oakland; C. P. Littlefield, Oakland; F. A. Walfrom, San Francisco.

WOMAN'S RELIEF CORPS.

Department President, Mrs. Grace Williard, Los Angeles; Department Senior Vice-President, Sarah J. Farwell, Oakland; Department Junior Vice-President, Emma Freeman, Chico; Treasurer, Elizabeth Hyde, Pomona; Chaplain, Helen E. Root, Pasadena.

SONS OF VETERANS' AUXILIARY

Department President, Mrs. Lydia T. Wood, Los Angeles; Senior Vice-President, Mary Viers, Oakland; Junior Vice-President, Maybelle Plymire, San Francisco; Chaplain, Permelia Dogherty, Los Angeles; Treasurer, Clara Wakefield, Fresno; Patriotic Instructor, Mrs. Ada Foster, Long Beach; Department Instructor, Edna Wadsworth.

The Daughters of Veterans elected Mrs. Jane Zimmerman as Department President.

FOURTEEN DEAD IS TOLL OF TORNADO.

MILLION IN PROPERTY LOSS IN IOWA AND IN ILLINOIS.

[BY A. P. NIGHT WIRE.]

CHICAGO, May 10.—Fourteen deaths, seven in Iowa and seven in Illinois, and a property loss estimated at more than $1,000,000, was the total taken by yesterday's tornado which swept through Iowa and Illinois. Approximately 150 persons were more or less seriously injured.

The tornado, which was felt more in Iowa than Illinois, played havoc with telegraph and telephone communication and performed many unusual freaks. Houses were unroofed and in one town, Calmar, Iowa, it was reported that half of the town was practically leveled, killing four persons. This was the heaviest toll taken in the two States in one town.

Cramp Colic.

No need of suffering from cramps in the stomach or intestinal pains. Chamberlain's Colic and Diarrhoea Remedy never fails to relieve the most severe cases. Get it today; there will be no time to send for it after the attack comes on.—[Advertisement.

OUR MEN HOLD AMIENS FRONT.

(Continued from First Page.)

change of shells is many times in excess of anything which the division to which I am attached has ever experienced before. In my honest opinion this is as modestly as the fact can be stated and any description less truthful would seem to me an official injustice to these brave fellows who live, perhaps, a few miles nearer the firing than the censor.

Nightly, back areas of the front are shattered with shells. The German is much interested in preventing us from bringing up supplies and munitions. We do the same for him. The American batteries, firing at long ranges, harass the roads entering the sections behind the enemy's line and wooded places, where relief troops might be assembled under cover of darkness. The expenditure of shells is enormous, but it continues practically twenty-four hours a day. German prisoners, shaking from the nervous effects of the pounding, have certified to the untiring efforts of our gunners.

Particularly has one of the villages within our lines come in for enemy artillery attention and we have reciprocated by almost levelling with our shells two villages, which he has occupied opposite us. Every hour under a rain of death the work of digging in continues, and the men doing it need no urging from their officers. There is something sinister and emphatic about the whine of a 210 German H. E. that inspires one with a desire to start for the Antipodes by the shortest route.

SHELLS BY THOUSANDS.

The number of arrivals by way of the air, in one shattered village immediately on our front, runs high into the thousands. Under such conditions no living human could fail to produce the last degree of utility out of a spade. The continuous dropping of shells in ruins and the unending fountains of chalk dust and dirt leave little for the imagination, but one officer told me that it reminded him of living in a room where someone was continually beating a carpet.

This taste of war of semi-movement has been appreciated by the American soldier. It has in it a dash of novelty, lacking in position warfare to which he had been accustomed in the mud and marsh of the Moselle and Meuse. For one thing, there have been better billets and cleaner billets than ever encountered before by our men. Fresh, unthreshed oats and fragrant hay have been found in hurriedly abandoned lofts back of the lines and even in caves and cellars nearer the front.

In many places the men are sleeping on feather mattresses in old-fashioned wooden bedsteads removed from hazardry above ground to comparative safety below. Whole caves have been furnished and not badly furnished by this salvage of furniture, much of which would bring fancy prices in any collection of antiquities.

"HOMES" FURNISHED.

Forced to a recognition solely of intrinsic values, our men have been making prompt utilization of much of the material abandoned by the civilian population. Home is the field wherein the soldier sleeps, and, after all, why not have it as comfortable as his surroundings will afford. These caves and vegetable cellars, many with walls and vaulted ceilings of clean, red brick or white blocks of chalk, constitute excellent shelters from shell splinters and even protect from direct hits by missiles of small caliber. Beyond the villages, our riflemen find protection in quickly-scraped holes in the ground. There are some trenches, but they are not contiguous. No Man's Land is an area of uncertain boundary. Our gunners have quarters burrowed into chalk not far from the gun pits. It is no secret that almost all communication and the bringing up of food and shells is conducted under cover of darkness, but the times at which this exposed work is done is unknown to the enemy.

In our concentration area on the day before our departure for the front—a date which for some reason must still remain unmentioned—every officer of the organizations represented, and they numbered almost ——, was summoned to a temporary headquarters where Gen. Pershing conferred with them. We had passed out from his command and from now on our orders were to come from the chief of the French army to which we are attached.

WILLARD-FULTON FIGHT CANCELLED.

[BY A. P. NIGHT WIRE.]

CHICAGO, May 10.—Col. J. C. Miller, manager of the proposed heavyweight championship fight between Jess Willard and Fred Fulton on July 4, tonight called off the bout because he stated that he found public sentiment opposed to it.

Both Willard and Fulton have been notified of his decision, Col. Miller announced. Willard, in a statement issued tonight, declared that he will abide by Miller's decision. Fulton, who is in California, was notified by telegraph.

"Finding public sentiment in opposition to the proposed world's heavyweight championship between Champion Jess Willard and Fred Fulton on July 4," Col. Miller said in his statement, "I have called off the bout.

"It was my first effort in the promotion of a boxing contest, and on my part it was sportsmanship that prompted my efforts. I went into it simply for the purpose of staging a championship and were it not for the fact that sentiment is against it, due to the war, I am certain that I could have staged the contest as I had planned."

TAFT, WALSH TO END TELEGRAPH TROUBLE.

[BY A. P. NIGHT WIRE.]

WASHINGTON, May 10.—Former President Taft and Frank P. Walsh, joint chairmen of the War Labor Board, were instructed by the board today to mediate between the Western Union and Postal Telegraph companies and the operators who are being discharged because of their affiliation with the Commercial Telegraphers Union.

BELL-ANS

Absolutely Removes Indigestion. Druggists refund money if it fails. 25c

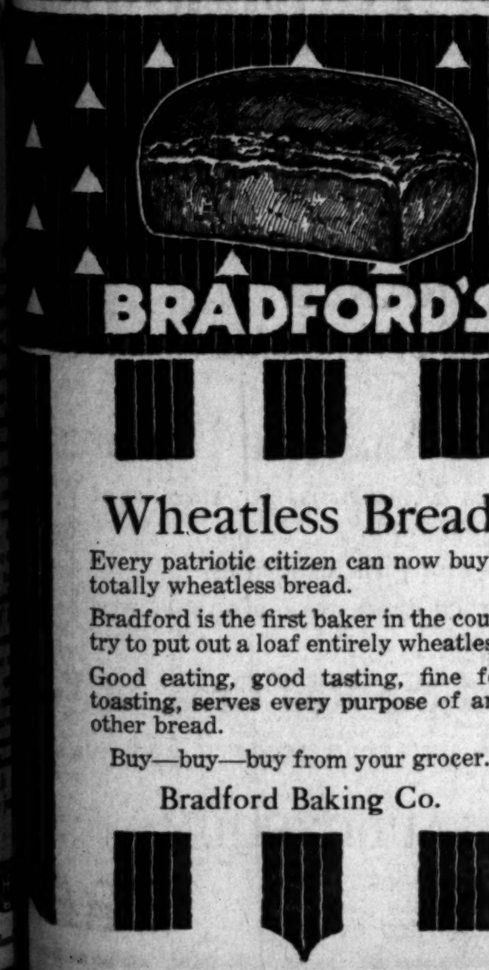

BRADFORD'S

Wheatless Bread

Every patriotic citizen can now buy a totally wheatless bread.

Bradford is the first baker in the country to put out a loaf entirely wheatless.

Good eating, good tasting, fine for toasting, serves every purpose of any other bread.

Buy—buy—buy from your grocer.

Bradford Baking Co.

—OPEN—

Saturday Evening

HOMES FURNISHED COMPLETE ON LIBERAL CREDIT

Complete Line of Pianos

—AND—

Columbia Grafonolas

Overell's

SEVENTH & MAIN STS.

ONE BLOCK FROM PACIFIC ELECTRIC DEPOT

—AND—

HELLMAN'S NIGHT and DAY BANK

Hosiery

Honor Pledge Values

—good, soft cotton, medium weight, double heel and toe, fast colors—3 for 50c*. Mercerized, with double sole, 25c. Fine mercerized, with double sole, triple heel and toe, 35c. Silk plaited, 50c. Pure thread silk, 60c. Full fashion silk, 85c.

* *Downstairs Store Only*

J. B. Silverwood

(332)

"—the store with a Conscience"

BROADWAY AT SIXTH

THE HOME OF HART SCHAFFNER & MARX CLOTHES

He loved Germany, but he loved right more

RIGHT ABOVE RACE

By OTTO H. KAHN

Mr. Kahn speaks in this book for all those Americans of German birth or German origin who, like himself, feel that an evil rulership and military caste have robbed him and them of the Germany they loved and in which they took a just pride. He reveals many startling facts about the war now to most Americans—facts that came to him as a result of his international connections. "Right Above Race" is a terrible indictment of blood-stained Prussianism and an inspiring confession of patriotic Americanism.

Price 75 cents. All booksellers

PUBLISHED BY THE CENTURY CO. NEW YORK CITY

WHITE PAPER

Mankind's Greatest Friend

The per capita consumption of white paper in America is greater than in any other country in the world. But the

Acute Shortage

threatens the comfort of Americans unless an effort is made to curtail consumption.

Save Waste Paper and Curtail Consumption of Finer Grades

$10 WATCHS

MONTGOMERY BROS. Jewelers 4th and Broadway

IN the Rotogravure Section of the Sunday Times you will find reflected every phase of life.

The Times Free Information Bureau
619 South Spring Street

THE TIMES FREE INFORMATION AND RESORT BUREAU is for the accommodation and benefit of persons seeking interesting routes of travel, desirable hotels and rest, recreation and recuperation at the seashore or in the mountains.

Particulars are furnished by competent attendants and by correspondence to the general public regarding rates and attractions of railroad and steamship lines, hotels and pleasure and health resorts. Photographs, descriptive circulars and transportation literature are kept on hand for inspection and distribution. Times readers can obtain here in a few minutes, without the delay incident to writing for it, all the information necessary for a safe and enjoyable journey or vacation. This service is absolutely free. Literature may also be obtained at the New Times Building, Broadway at First street.

PERSONS CONTEMPLATING VISITING LOS ANGELES ARE PRIVILEGED TO HAVE THEIR MAIL ADDRESSED TO THE BUREAU.

Resorts

ARLINGTON HOTEL
SANTA BARBARA

An absolutely Fireproof Hotel—All Outside Rooms, affording plenty of light and air—Headquarters for Tourists from all parts of the world. Private Lavatories in connection with all rooms. Ideal climate the year round. Automobile road is now perfect, 3½ hours' run Los Angeles to Santa Barbara. Unexcelled facilities for care of automobiles in hotel grounds.

E. P. DUNN, Lessee.

The Most Attractive and Sportiest Golf Links in California.

YOSEMITE NATIONAL PARK CO.
—OPERATING—

Sentinel Hotel—$4.00 per day and up—Open.
Yosemite Camp—$2.75 to $3.50 per day—Open May 15th.
Glacier Point Hotel—$4.00 per day and up—Open about June 1st.
Tenaya Lake and Merced Lake Camps $4 day—Open About June 1.
For reservations write W. M. Sell or W. M. Sell, Jr., Yosemite, Cal.
Transportation—Auto and Livery, write R. Shaffer, Jr., Yosemite, Cal.

BRENT'S MOUNTAIN CRAGS—on the Malibu—a mile of stream—always open. Parking charge, 50c per machine. A delightful close-in resort for vacations—week end trips and picnic parties. A paradise for fishermen. Fishing privilege 50c per day. Tent-houses and cottages for rent $5.00 per week and up. $1.00 per night and up. Camping grounds with open-air fireplaces—general store and restaurant—meals a la carte.

Main Office 720 South Main St. Phone 10464 or Main 7720. Ask for Dowland or White. Central Downtown Information Bureau, 631 H. W. Hellman Bldg. Dell Bowman in charge. Phone 62501.

Hotel Virginia LONG BEACH
AT THE BREAKERS' EDGE
Absolutely Fireproof. American plan. Golf, Tennis, Bowling, Bathing. Center of social events. Luxurious accommodations. Hospitable atmosphere. Spend the week-end. Write for folder. G. M. Burbank, Mgr. ARMY AND NAVY HEADQUARTERS

MT. LOWE MILE HIGH $2.00 Special Low Rates at Mt. Lowe Resort TE ALPINE TAVERN and Housekeeping Cottages. Five Trains Daily, 8, 10 a.m., 1:30 and 4 p.m., from Los Angeles Main Street Station. Ask P. E. Information Bureau, M. 3500; Home 60191.

1918 FASHION SHOW
VENICE, Sunday, May 19th

SANTA CATALINA ISLAND
California's Ideal Summer and Winter Resort. For time card and general information, inquire, Banning Co., Agents, 104 Pacific Electric Bldg., Los Angeles. Phones: Sunset, Pico 36. Home 10644.

RADIUM SULPHUR SPRINGS MELROSE AVENUE AND GOWER STREET
Drink and bathe in the most radio-active natural curative mineral water. It purifies blood, keeps you young. HOT BATH treatments for Rheumatism, Colds, Poor Circulation, Sciatica, Diabetes, Stomach, Liver, Kidney, Bladder, Blood, Bright's, Nervous and Female Troubles. Doctor's advice free. West Sixth Street car line. Phone 577164.

Los Angeles Hotels and Apartments

HOTEL ALVARADO
Modern hotel home; first-class service at a moderate price. N.E. corner of Westlake Park; corner of Sixth and Alvarado sts.; six minutes from Broadway. An ideal place for couples or families. W. B. Corwin, proprietor.

THE HOTEL SAVOY of Los Angeles at 6th and Grand. Opened Jan. 1st. 1918. Absolutely fireproof. You will find the SAVOY an ideal stopping place when in the city. Room with bath, $1.50 and $2.00 per day. Special rates by month. Try us once. Under the management of John A. Ewins of the SAVOY in Kansas City, Mo. M. F. (George,) formerly of Hayward, Asst. Mgr. Cafe now open under the supervision of the Victor Hugo.

REX ARMS APARTMENTS—945 Orange Street
Fireproof—close in—quiet. Garage and Grocery connected. Complete hotel service and everything furnished. Nothing better on the Pacific Coast. Special summer rates by the day, week or month.

Steamships

PACIFIC STEAMSHIP COMPANY THE ADMIRAL LINE
Main 7382 A3333
634 SOUTH SPRING STREET.
Long Beach Office, 116 W. Ocean Ave.

Sailings for
San Francisco—Seattle—Tacoma
S. S. Admiral Dewey, Saturday, May 11th.
S. S. Queen, Tuesday, May 14th.
Note—Sailing of S. S. Governor, Thursday, May 16th, is cancelled.
For Santa Barbara—San Francisco
S. S. City of Topeka, Sunday, May 12th.
For San Diego
S. S. Queen, Monday, May 13th
S. S. Admiral Schley, Monday, May 20th.

Fares—First Class (INCLUDING BERTH AND MEALS)
Santa Barbara .....$2.50-$3.00
San Diego $3.00
San Francisco ..$9.50 to $11.00
Seattle—Tacoma $27.35 to $35.35
Reduced Round Trip Fares to All Points.
See us about that Alaska trip.

SAN FRANCISCO $30.35, $35.05, $39.75 ROUND TRIP, $16.00
PORTLAND $37.60, $38.60, $39.10 ROUND TRIP, $41.00.
S. S. BEAVER, THURSDAY, MAY 16th
SAILINGS: MAY 23, 31.
SAN FRANCISCO AND PORTLAND STEAMSHIP CO.
517 SOUTH SPRING STREET Main 3904

Steamships

AUSTRALIA
NEW ZEALAND AND SOUTH SEAS
Via Tahiti and Rarotonga
Mail and Passenger Service Every 28 days.
Union S. S. Co. of New Zealand
320 California St., San Francisco
Or local Steamship and Railroad Agents.

City Restaurants

SEAL BEACH
TONIGHT!
$100
THRIFT STAMP TROPHY
Presented by
AL ST. JOHN
at the
Jewel City CAFE
FACING THE OCEAN AT
SEAL BEACH

Long Beach Clouts Way to Possession of Prep Baseball Gonfalon

It's All Over.

MANUAL VANQUISHED IN TITLE BASEBALL BATTLE.

[BY DIRECT WIRE—EXCLUSIVE DISPATCH.]

LONG BEACH, May 10.—In a loosely contested, but nevertheless exciting and bitterly fought baseball game, the Long Beach Polytechnic High School nine defeated Manual Arts High of Los Angeles here this afternoon, 9 to 5, and won with a record of eight successive decisive victories and no defeats, the championship of the Los Angeles County and City Interscholastic Baseball League. Practically everything that can happen in a baseball game featured the contest, including home runs, double plays, various brands of miscues, spirited rallies and seemingly impossible catches. Primarily it was a combined error and slugfest with sudden outbursts of stick work on the part of each team that kept the result in doubt until the final inning. Out of it all stood most prominently the work of Jim "Buckwheat" Buckley, the reliable Long Beach Poly heaver, who distinguished himself by striking out eleven Manualites, securing two hits and making two of the most difficult stops of the day. One, a terrific straight low line drive knocked him over backward, but he clung to the horsehide for an out. Each team was guilty of four errors. Manual Arts garnered five hits off Buckley, while G. Loynd, the Manual twirler was touched for eleven safe swats by the local willow wielders. L. Loynd struck out three men and walked five. Buckley struck out eleven and walked four, clearly outclassing the visiting slabster.

Long Beach started the bell-ringing activities in the second frame. Andrews walked, Fulton grounded to G. Loynd, who committed the opening miscue of the contest with a bad throw to second to head off Andrews. Both men were safe, Andrews taking third during the confusion, and Fulton going to second. Raymond, Long Beach first-baseman, and dependable swatsman, then rapped a timely double, scoring Andrews and Fulton. Raymond scored on Lawson's single, and the inning ended with Long Beach three runs to the good.

There was no further scoring until the fifth inning, when the locals broke out with another batting rash.

Doyle drew a pass, Buckley singled and Schall doubled, scoring both men. Andrews sacrificed, advancing Schall to third. Schall scored on Fulton's single. The inning ended with the score 6 to 0 in favor of Long Beach. Manual Arts filled the bases with none down in the seventh, and scored their first run without making a hit. Everett took first on Schall's error. M. Loynd took first and Everett went to second on another error by Schall. Buckley became nervous and walked Erb, filling the bases. Buckley also walked Wramer, forcing Everett in for the first Manual tally and no one down. Peoples then doumbled, scoring M. Loyn, and Erb. Buckley braced at this point and fanned Dudley and G. Loynd in succession. Peoples was out at the plate, caught trying to steal home. The inning ended 6 to 3, in favor of Long Beach. The locals came back again in the eighth period and scored three more runs when Andrews singled and Fulton knocked a homer to right and Raymond, who took first base on Erb's error, came in on Wiggins's sacrifice fly. Manual staged a comeback in the ninth inning, with the score 9 to 3 against her.

"Safe!"

Fulton of Long Beach High stirring up a hatful or two of seaside real estate in the second inning of the Long Beach-Manual fray yesterday. M. Loynd, the Artisan catcher, is giving the glad hand to Fulton, who brought in the last of the brace of tallies scored in the second frame.

AMERICAN LEAGUE.

BOSTON BREAKS LOOSE.

[BY A. P. NIGHT WIRE.]

BOSTON, May 10.—Boston broke its losing streak by defeating St. Louis. Mays held the visitors to five hits. Davenport pitched the first five innings for St. Louis and was hit soundly. Shocker pitched the last three innings and gave one hit. Ruth played left field for Boston but went hitless. The score:

ST. LOUIS.	AB	R	H	O	A
Tobin,3b	4	0	1	1	0
Pratt,ss	4	0	0	1	4
Sisler,1b	4	0	0	11	0
Smith,rf	4	0	1	1	0
Demmitt,cf	3	0	0	2	0
Gedeon,2b	3	0	0	0	4
Severeid,c	3	0	0	4	0
Gerber,ss	3	0	0	0	2
Davenport,p	1	0	0	0	0
Shocker,p	0	0	0	0	0
Hendrix,x	1	0	0	0	0
Totals	30	1	3	24	13

BOSTON.	AB	R	H	O	A
Hooper,rf	3	1	0	1	0
Shean,2b	3	0	0	2	4
Strunk,cf	4	0	1	2	0
Ruth,lf	3	0	0	1	0
Walsh,1b	3	0	0	15	0
Hoblitzell,1b	1	0	0	1	0
Schang,c	3	0	1	4	4
Mays,p	3	0	1	0	3
Totals	29	1	3	27	11

x—Batted for Davenport in sixth.

SCORE BY INNINGS.

St. Louis	0	0	0	0	0	0	0	0	1	—1
Boston	0	0	0	1	0	0	1	0	0	—2

SUMMARY.

Two-base hits—Tobin, Demmitt, Shean. Three-base hit—Schang. Stolen bases—Austin, Shean. Bases on balls—Off Davenport, 2; off Mays, 1. Hits off pitcher—By Davenport, 5; by Shocker, 3. Struck out—By Shocker, 2; by Mays, 4.

BAKER MAKES HOMER.

[BY A. P. NIGHT WIRE.]

NEW YORK, May 10.—Detroit opened its eastern invasion with victory over New York. The Tigers hit Mogridge hard and opportunely, while New York was able to hit Dauss effectively in only one inning, the fourth, when Baker hit a home run and Pipp tripled, scoring on a wild pitch. The score:

DETROIT.	AB	R	H	O	A
Bush,ss	4	0	0	1	4
Dressen,1b	3	0	0	14	0
Cobb,cf	4	1	1	1	0
Veach,lf	4	1	1	0	0
Heilmann,rf	4	1	1	0	0
Vitt,3b	3	0	0	0	3
Young,2b	4	0	0	2	3
Dalks,c	3	0	0	6	0
Dauss,p	3	0	0	0	4
Totals	32	3	3	24	14

NEW YORK.	AB	R	H	O	A
Gilhooley,rf	4	0	1	2	0
Pipp,1b	4	0	1	9	0
Pratt,ss	4	0	0	1	3
Pipp,1b	4	0	1	10	0
Baker,3b	4	1	1	1	2
Miller,cf	4	0	0	2	0
Hannah,c	4	0	0	4	0
Mogridge,p	2	0	0	0	1
High,x	1	0	0	0	0
Love,p	0	0	0	0	0
Totals	31	1	4	29	6

x—Batted for Mogridge in eighth.

Two out when winning run scored.

SCORE BY INN'NGS.

Detroit	0	0	0	1	0	0	0	0	2	—3
New York	0	0	0	1	0	0	0	0	0	—1

SUMMARY.

Errors—Bush, Pickinpaugh, Two-base hits—Veach, Gilhooley. Three-base hits—Heilmann, Pipp. Home runs—Baker, Veach. Sacrifice hits—Pickinpaugh, Vitt. Stolen bases—Cobb, Gilhooley 2. Pickinpaugh. Baker to Pratt. Bases on balls—Off Mogridge, 4; by Love, 1. Hit by pitcher—By Mogridge, 2; by Love, 1. Struck out—By Mogridge, 2; by Dauss, 1.

OPPORTUNE SWATTING.

[BY A. P. NIGHT WIRE.]

WASHINGTON, May 10.—Opportune hitting at the expense of Shaw and Harper gave Cleveland a victory over Washington. Coveleskie was effective with men on the bases. With a storm approaching, the game was called at the end of the eighth inning, on account of darkness. The score:

CLEVELAND.	AB	R	H	O	A
Chapman,ss	3	2	1	4	2
Turner,3b	4	1	1	1	4
Speaker,cf	4	1	1	4	0
Roth,rf	3	2	2	1	0
Jamieson,lf	4	0	2	2	0
Wambsganss,2b	4	0	2	0	2
Williams,1b	3	1	1	9	0
Wood,rf	3	0	0	1	0
Coveleskie,p	3	1	0	1	1
Totals	31	8	10	24	9

WASHINGTON.	AB	R	H	O	A
Shotton,rf	4	2	3	1	0
Lafitte,ss	4	0	1	1	3
Milan,cf	4	0	1	0	0
Acosta,2	3	0	0	0	0
Schultz,cf	1	0	0	2	0
Shanks,lf	4	0	0	2	0
Judge,1b	4	0	0	9	0
Morgan,3b	4	0	0	2	1
Foster,3b	0	0	0	0	0
Casey,c	3	0	0	2	0
Shaw,p	0	0	0	0	0
Harper,p	2	0	0	0	2
Ong,p	1	0	0	0	1
Totals	34	2	5	19	7

x—Batted for Shaw in seventh.
xx—Ran for Milan in seventh.

SCORE BY INNINGS.

Cleveland	1	0	0	0	0	0	0	7	0	—8
Washington	0	0	0	0	0	0	0	2	0	—2

SUMMARY.

Errors—Turner, Morgan. Two-base hits—Chapman, Shotton, Judge. Three-base hits—Speaker, Williams. Roth. Stolen bases—Turner, Roth. Sacrifice hits—Turner, Wood, Chapman, Williams. Bases on balls—Off Shaw, 1; off Harper, 4. Hit by pitcher—By Shaw, 2 (J. Smith, Bodie); by Harper, 3 (Bodie, Ruel, Gharrity). Struck out—By Shaw, 2; by Harper, 1; by Ong, 2; by Coveleskie, 5.

ELEVEN INNINGS.

[BY A. P. NIGHT WIRE.]

PHILADELPHIA, May 10.—Chicago began its eastern trip with an eleven-inning victory over Philadelphia. The White Sox found Grego for two runs in the eighth, and two more in the eleventh, after he had held them safe in the early stages. The score:

CHICAGO.	AB	R	H	O	A
Leibold,rf	5	0	1	2	0
Weaver,ss	5	1	2	3	1
Risberg,3b	5	1	2	1	3
Jackson,lf	4	0	0	2	0
J.Collins,1b	4	1	2	17	1
Felsch,cf	5	0	1	3	0
Mostil,2b	5	0	1	2	3
Schalk,c	4	0	1	4	0
Cicotte,p	4	0	0	0	3
Totals	41	3	8	36	11

PHILADELPHIA.	AB	R	H	O	A
Jam'son,rf	4	0	1	2	0
Kopp,lf	4	0	0	1	0
Walker,cf	4	0	0	2	0
Burns,1b	4	0	1	8	0
Gardner,3b	4	0	0	0	2
Wambs'ss,2b	4	0	0	2	3
M'Nally,ss	4	0	0	1	3
Dugan,ss	3	0	1	2	2
Shannon,ss	3	0	0	1	0
Perkins,c	4	0	0	10	2
Grego,p	4	0	1	2	5
Totals	42	0	4	33	15

SCORE BY INNINGS.

Chicago	0	0	0	0	0	0	0	2	1	—3	
Philadelphia	0	0	0	0	0	0	0	0	0	—0	

SUMMARY.

Errors—Dugan, Two-base hits—Collins, Mostil, Walker. Sacrifice hits—Weaver, Jackson, Schalk. Stolen base—Weaver. Double play—McMullin, Schalk. Struck out—By Grego, 5; by Cicotte, 3. Bases on balls—Off Grego, 4; by Cicotte, 2. Hit by pitcher—By Cicotte (Walker). Passed ball—Perkins. Umpires—By Dauforth, 2-3; by Fisher, 1; by Connolly, 4. Time—2:00.

"BIG M" MEETING.

The Manual Arts "Big M" Society will give its first dance this evening on the Manual floor. The society is composed of athletes who have won letters in the various lines of sport.

NATIONAL LEAGUE.

SINGLE DOES TRICK.

[BY A. P. NIGHT WIRE.]

ST. LOUIS, May 10.—A single by Groh in the ninth inning scored Wingo with the run that gave Cincinnati victory over St. Louis in a see-saw contest. It was the fourth game in as many days, won in the last inning. The score:

CINCINNATI.	AB	R	H	O	A
Groh,3b	4	1	2	3	2
L.Magee,2b	3	1	0	0	2
Rousch,cf	4	0	1	2	0
E.Magee,1b	4	0	1	12	1
Griffith,rf	4	0	0	2	0
Neale,lf	4	0	0	1	0
Bruggy,ss	4	0	0	2	4
Wingo,c	4	0	2	4	0
Toney,p	3	0	0	0	3
H.Smith,x	0	0	0	0	0
Fisher,p	0	0	0	0	0
Consolo,y	0	0	0	0	0
Totals	34	2	6	27	12

ST. LOUIS.	AB	R	H	O	A
Smith,rf	4	1	2	1	0
J.Smith,cf	4	0	1	2	0
Baird,3b	4	0	1	0	1
Cruise,lf	4	2	2	2	0
Paulette,1b	4	0	2	10	0
Ratliff,2	3	0	0	0	0
Gaston,1b	0	0	0	2	0
Severoid,ss	4	0	0	1	4
Nicholson,3b	3	0	0	0	4
Snyder,c	4	0	0	4	1
Ames,p	1	0	1	0	1
Totals	35	3	9	22	11

x—Batted for Toney in eighth.
y—Ran for Paulette in eighth.

SCORE BY INNINGS.

Cincinnati	1	0	0	0	0	0	0	0	1	—2
St. Louis	0	0	0	1	0	0	0	0	0	—1

SUMMARY.

Errors—Blackburne, 2; J. Smith, Ames. Two-base hit—E. Magee. Three-base hit—Smith. Sacrifice hits—Baird, 2; Griffith. Sacrifice hits—Smith, Cruise. Double plays—Wingo to Groh; Hornsby to Nicholson to Paulette; Blackburne to Gaston. Bases on balls—Off Toney, 1; off Schneider, 2; off Ames, 3. Innings pitched—By Toney, 7 (4 in eighth); by Cruise, 2. Struck out—By Toney, 4; by Ames, 2.

NEW YORK HUMBLED.

[BY A. P. NIGHT WIRE.]

PITTSBURGH, May 10.—Defeat came to New York in the initial game of their western invasion. Pittsburgh winning and breaking the long string of New York victories. Hamilton, pitching for Pittsburgh, scored his sixth straight victory. The score:

NEW YORK.	AB	R	H	O	A
Young,rf	4	0	1	0	0
Kauff,cf	4	0	0	1	0
Burns,1b	4	0	0	9	0
Dugan,3b	4	0	0	1	2
Kilgren,2b	3	0	0	1	4
Barber,ss	3	0	0	2	3
Fletcher,ss	0	0	0	0	0
Boehler,1b	3	0	0	11	0
Boston,c	3	0	0	5	0
Benton,p	0	0	0	0	0
Caldwell,p	0	0	0	0	0
Kilgren,lb	1	0	0	0	0
Anderson,p	0	0	0	0	0
Totals	33	0	1	30	9

PITTSBURGH.	AB	R	H	O	A
Cutshaw,ss	4	1	1	2	4
M'Innis,1b	4	0	1	10	1
Burns,rf	4	0	0	1	0
Carey,cf	4	0	0	2	0
Cutshaw,2b	4	0	0	2	3
Wagner,3b	4	0	0	1	2
King,lf	4	0	1	1	0
M'Kechnie,c	4	0	0	4	0
Hamilton,p	4	0	0	0	2
Ram'rez,p	0	0	0	0	0
Totals	36	1	3	27	12

x—Batted for Rodriguez in ninth.
xx—Batted for Benton in eighth.

SCORE BY INNINGS.

New York	0	0	0	0	0	0	0	0	0	—0
Pittsburgh	0	0	0	0	0	0	0	1	x	—1

SUMMARY.

Errors—Rodriguez, King. Three-base hits—Burns, King. Stolen bases—Carey, Kauff. Double plays—Hamilton to Caton to Mollwitz; Kauff to Mollwitz. Bases on balls—Off Hamilton, 1; Benton, 1; by Caldwell, 1; by Anderson, 1; by Rodriguez, 1; by Benton, 2; by Anderson, 1; by Rodriguez, 1. Hits—Off Caldwell, 1 in 1 inning; off Benton, 2; by Anderson, 1; by Rodriguez, 1. Struck out—By Hamilton, 4; by Anderson, 1; by Rodriguez, 1. Passed ball—Boehler. Umpires—Quinn, Rigler and Klem. Time—1:45.

THREE-YEAR-OLDS CARDED TO MEET.

[BY A. P. NIGHT WIRE.]

LOUISVILLE (Ky.) May 10.—Ten of the best three-year-olds on the American turf, the pick of seventy nominations, are carded to go to the post tomorrow at Churchill Downs in the forty-fourth renewal of the historic Kentucky derby, now the oldest classic in the world since the suspension of racing, last year in England.

The race is at a mile and a quarter and is worth approximately $20,000, of which the winner will get about $16,000, making it the richest event of the year. Of the remainder of the purse, $2500 goes to the horse running second, $1000 to the horse finishing third, while the fourth house saves his stake.

SERAPHS WIN HEAVER D...

Fray Ends with V... session of Co...

No Tallies Regis... the Sixth F...

Bengal Efforts to L... Ill-Starred

BY EDWIN F. O...

Gosh, but it was a ti... Angels 1, Vernon 0, ... hangs a great pitch... thought Fittery was ... Quinn heaved just a d... ter. The Seraphs ma... Jack, while the Beav... Paul for six. The Ver... infield hits, but they ... them one better. Fitt... were at their best and ... was one of the most ... interesting seen at Wa... this year.

Nether side scored ... inning. It was here t... managed to tally the ... the contest. Fittery ... fer outstayed Quinn ... pass. Red immediat... contempt for De Vorz... stealing second. Terr... sizzling bounder to R... fumbled the ball and ... roll about ten feet in ... fore he could get the ... catch the scudding ... toward home. It was ... was the first error ... made in a long ... fouled to De Vorzon ... was out, Mitchell to ...

LOOKING ...

And right here is ... a spell. The four ... far this week have ... real baseball stuff ... Wednesday the ... eleven-inning contest ... nip and tuck until the ... out. Some ... pulled off. The game ... one of the best ... time while that of ... humdinger.

LOS ANGELES

	AB	R	H	O	A	E
Killefer,2b	5	0	1	2	3	0
Terry,ss	5	0	1	2	3	0
Pennybacker,1b	4	0	0	10	0	0
Caldwell,cf	4	0	0	2	0	0
Carroll,rf	4	0	0	1	0	0
Fox,lf	4	0	1	1	0	0
Fittery,p	4	0	0	0	3	0
Totals	35	1	3	27	9	0

	AB	R	H	O	A	E
Mitchell,cf	4	0	1	2	0	0
Quinn,p	4	0	0	0	3	0
Mulvey,3b	4	0	0	1	2	0
Mohler,rf	4	0	0	1	0	0
Hoffman,lf	4	0	0	1	0	0
Hannah,1b	4	0	0	10	0	0
Ellam,ss	4	0	0	1	3	0
Wolfe,c	4	0	0	4	0	0
Totals	36	0	1	27	8	0

SCORE BY INNINGS.

Los Angeles	0	0	0	0	0	0	0	0	1	—1
Vernon	0	0	0	0	0	0	0	0	0	—0

SUMMARY.

Errors—Killefer, Terry, Mulvey, Ellam. Two-base hits—Terry, Fittery. Sacrifice hits—Killefer, Caldwell, Carroll, Fox, Quinn, Mulvey, Mohler, Hoffman, Hannah, Ellam. Stolen bases—Killefer, Terry, Fox. Double plays—Terry to Killefer to Pennybacker; Ellam to Hannah. Bases on balls—Off Quinn, 1; off Fittery, 1. Hit by pitcher—By Quinn (Fox). Struck out—By Quinn, 3; by Fittery, 4. Passed ball—Wolfe. Umpires—Finney and Hildebrand. Time—1:45.

MRS. ROSCOE IS NEW WOMAN GOLF CHAMP.

TAKES TITLE MATCH FROM MRS. FRANK GRIFFITH BY A 4 AND 2 SCORE.

Mrs. Delores Roscoe is the new woman golf champion of Southern California. She won from Mrs. Frank Griffith in the finals at the Los Angeles Country Club yesterday by 4 up and 2. Mrs. Griffith put up a pretty even game against the champion for the first nine holes but was tired from her previous day's strenuous programme and could not maintain her own best game.

But Mrs. Roscoe is one of the best women players we have seen on this coast. She had the priceless advantage of having learned her golf young on the St. Andrews' links in Scotland from a first-class professional, who likewise happened to come to this country soon after Mrs. Roscoe herself, so her tuition was continued in North Carolina, with such good results that within three months she was winning championships in the East. She plays a very pretty, graceful, steady game—in fact, she is a peculiarly well poised young woman and positively can't be fazed.

Mrs. Roscoe has appeared in screen plays, notably in Cleopatra with Theda Bara, but insists that she has retired from the profession for good. So, you see, the film stars are even snatching the golf limelight now, as well as dominating society.

Mrs. E. P. Morphy and Mrs. G. P. Thomas won the foursomes with a score of 107-19-88. Mrs. W. G. Northwood and Mrs. Walter Leeds had 106-16-92, Mrs. W. T. Bishop and Mrs. Laubersheimer 111-17-94, Mrs. Hillman and Mrs. Midgely 118-19-99, and Mrs. Jack Niven and Mrs. K. K. Parrot 119-17-102.

MILLER'S HOMER WINS FOR OAKS.

[BY A. P. NIGHT WIRE.]

SACRAMENTO, May 10.—Miller's home run which scored Middelton ahead of him in the fourth inning, gave Oakland a lead which Sacramento failed to overcome and the Senators lost. Five hits coupled with four walks and an error gave Oakland eight runs in the ninth inning. The score:

OAKLAND.	AB	R	H	O	A
Hawks,rf	4	1	1	2	0
Wares,1b	4	1	1	4	0
Mid'ton,lf	4	1	1	1	0
Miller,cf	4	1	1	1	0
R.Gr'n,1b	4	0	0	9	0
Wagner,2b	4	0	0	2	3
Crell,ss	4	0	1	2	1
Murray,c	3	0	0	4	0
Prough,p	3	1	1	0	1
Totals	38	5	6	25	5

SACRAMENTO.	AB	R	H	O	A
Eldred,rf	4	0	0	1	0
Walter,cf	4	0	0	2	0
Griffin,lf	4	0	0	1	0
Groom,1b	4	0	0	9	0
Perritt,1b	4	0	1	1	0
Caseroy,c	4	0	1	4	0
Bodgen,2b	4	0	1	3	0
O'Neill,3b	4	0	0	1	4
Detmer,ss	3	0	0	1	1
Elliott,ss	0	0	0	0	0
Preston,p	0	0	0	0	0
Fisher,x	1	0	0	0	0
Totals	36	0	3	24	6

x—Batted for Detmer in seventh.

SCORE BY INNINGS.

Oakland	0	0	0	1	0	0	0	0	8	—9
Sacramento	0	0	0	0	0	0	0	0	0	—0

SUMMARY.

Errors—Wares, Perritt, Elliott. Stolen bases—Hawks, 2; Middleton, Miller, Crell, Detmer. Home run—Miller. Two-base hit—Prough. Sacrifice hit—Christensen. Bases on balls—Off Prough, 2; off Preston, 5. Struck out—By Prough, 1; by Preston, 4. Double play—Crell to R. Gardner. Time responsible for defeat—Prough, 1; Preston, 6.

SEALS AND BEES EVEN THE HONORS.

[BY A. P. NIGHT WIRE.]

SAN FRANCISCO, May 10.—"Lefty" O'Doul, let Salt Lake down with five hits and with San Francisco hitting Evans, who was wild, the home team defeated the Bees, thereby evening up the series at two all. Charley Pick, Seal third sacker, was put out of the game today for the first time since he has been with the club, for arguing with the umpire from the bench.

SALT LAKE.	AB	R	H	O	A
Perrin,cf	4	0	0	4	0
Wells,3b	4	0	0	1	2
Ryan,lf	3	0	0	1	0
Orr,ss	3	0	0	2	3
Chatfield,rf	3	0	0	0	0
Shanley,1b	4	0	1	11	0
Rands,2b	3	0	1	2	2

CLASSIFIED INDEX.

	Page.	Col.
NOTICES	5	1
AGENTS WANTED, ETC.	5	1
ARTICLES—Miscellaneous	5	1
AUCTION SALES	5	2
BOARD AND ROOMS	5	2
BOOKS AND STATIONERY	5	3
BUILDING MATERIALS	5	4-6
CLOTHING	5	6
DENTISTRY	5	6
DRESSMAKING	5	6
EDUCATIONAL	5	6
FINANCIAL	5	6
FOR EXCHANGE	5	6
FOR RENT—Miscellaneous	5	6
FOR RENT—Rooms	5-6	6
FOR SALE—Miscellaneous	5	6-7
FOR SALE—Automobiles	6	1-2
FOR SALE—Bicycles	6	2
FOR SALE—Boats	6	2
FOR SALE—Business Chances	6	2
FOR SALE—Cemetery Property	6	2
FOR SALE—Dogs, Birds, Etc.	6	4
FOR SALE—Furniture	6	4
FOR SALE—Houses	6	5
FOR SALE—Lots	6	5
FOR SALE—Miscellaneous	6	5-6
FOR SALE—Musical Instruments	6	6
FOR SALE—Poultry	6	6
FOR SALE—Real Estate	6	6
FOR SALE—Wagons, Etc.	6	6
HOTELS	6	6
LOST AND FOUND	6	6
MACHINERY	6	6-7
MEDICAL	6	7
MINING	6	7
MONEY TO LOAN	6	7
MUSICAL	6	7
PERSONAL	6	7
PROFESSIONAL	6	7
REAL ESTATE—Miscellaneous	6	7
REAL ESTATE—Business Property	6	7
REAL ESTATE—Country Property	6	7-8
REAL ESTATE—Exchanges	6	8
REAL ESTATE—Farms	6	8
REAL ESTATE—Houses	6	8
REAL ESTATE—Investments	6	8
REAL ESTATE—Lots	6	8
REAL ESTATE—Miscellaneous	6	8
REAL ESTATE—Suburban Property	6	8
REAL ESTATE WANTED	6	8
SITUATIONS WANTED	6	8
STORAGE	6	8
TRANSPORTATION	6	8
WANTED—Miscellaneous	6	8
WANTED—Real Estate	6	8

Classified Liners.

CLASSIFIED ADVERTISING RATES.

Three lines 3 times, or 12 words, one week, $1. Over 12 words, 2c per word each insertion daily. No ads taken for less than 3 lines. Each line after the first 4 words counts as one line. Count five average words for a line. Initials and numbers each count as a word. Terms cash. Ads will not be responsible for more than one time. The inadvertent omission or incorrect insertion of any advertisement will not be corrected by additional insertion, but the charge made for the service will be adjusted. Errors must be reported at once. Ads will be received by telephone, but the rate will be charged at the card rate unless paid promptly. The right is reserved to classify all advertisements under appropriate headings, and to reject objectionable copy.

HOME NOTICES—

Chance of the Hour.

The following headings the most timely and important of their respective kinds, are constantly printed:

FOR LIFE FOR $5000—
Will give you, or yourself and wife a policy in the Mutual Life of New York that will be 60 years of age and this is no "home" or "institution," but a real live old line company. Your interest is transferable if necessary. Address DO, box 585, TIMES BRANCH.

LOS ANGELES
[illegible] Bonds
[illegible] Stocks
[illegible] Grain
[illegible] Cotton
[illegible] Provisions
[illegible] Curb
Ticker in operation

Quoted for Quinn in 6th.
SCORES BY INNINGS.

FOR SALE—$7 PAYED—
Ford touring car, 1916 model, with Ford motor running. 226211.

FOR SALE—1916 Buick 6-cylinder touring car, in good condition; $450. 1129 SOUTHERN CALIFORNIA. Home 54696.

Personals.

PERSONAL—
PROF. J. A. MURDOCK.
THE INCOMPARABLE PSYCHIC.
PROF. MURDOCK GIVES names of Friends, Enemies, Rivals, tells you how to gain success in love, courtship, marriage, divorce, health, home, lawsuits, speculations and transactions of all kinds; in fact, no matter what may be your hope, fear or ambition, come to this gifted Psychic and FIND HELP.
Readings 50c; and $1. Hours 10 to 8; Sun. dats 10 to 3. 4812 SECOND AVE., S.E. CORNER SECOND AVE. AND W. 48TH ST. Take Grand ave. car marked MESA DRIVE.

PERSONAL— PROF. LEON,
Ondaine Psychic.
50c—SPECIAL—50c.
Without asking a question gives full names, tells all about love, courtship, marriage, business, travels, etc., when and where you will marry; causes speedy marriage with the one of your choice. Positively guarantees to remove all evil influences that may be around you. NO CHARGE FOR SPECIAL WORK. If in trouble of any nature you will be astonished at the help and aid I will give you. By consulting me today you are taxed those sad words of tomorrow, "It might have been." 1123 S. Figueroa st., 10 to 6; Sunday 10 to 2.

PERSONAL—
PEERLESS PARMIER.
50c READINGS THIS WEEK 50c
The greatest physic the world has ever known, calls you in by name tells exactly what you wish to know. If the one you love loves you, if wife or sweetheart is true or false, tells how to overcome evil influences, how to win the one you love, how to be successful in business, courtship and marriage. He gives more success, more facts and more information, more help, more satisfaction than any other medium.
GEORGE PALMER, 614 S. Hope St.
Hours 10 to 6 daily. Sunday 12 to 2.

PERSONAL—MME. ADAIR.
She asks no questions, but tells you all. Do you want to get proof, facts and advice as to whether husband, wife or sweetheart is true or false? Do you want success, in luck, love, marriage, speculation and business? Special advice as to the location and discovery of oil, estates, lost documents, lost or absent friends, deed, if you desire to know the life and future of those dear to you, see her. All business sacred and confidential, no matter what may be your trouble. She will help you or no pay. Readings $1. Hours, 10 to 8. 1918 S. GRAND.

PERSONAL — MAKE NO CHANGE UNTIL YOU have consulted the Master Psychic, Prof. Clarke, see all and tells all, with names and dates. Readings daily, 10 to 7. Low fee, 50c up. 528 ALVARADO ST., Opposite Westlake Park. Phone 561361. Wilshire 2966.

PERSONAL—
HENLEY.
CALIFORNIA'S NOTED PSYCHIC.
20 years' continued success in this city.
READINGS DAILY. SEE HIM AT ONCE. DON'T DELAY.
SUNLAND—317 W. THIRD.

PERSONAL—HELP US TO SERVE YOU BY TELEPHONING YOUR SUNDAY ADS TO THE TIMES FRIDAY OR EARLY SATURDAY. PICO 760, HOME 10801.

PERSONAL—PROF. ALTHOUSE, NOTED ASTROLOGER and palmist, 32 years in Los Angeles; largest practice; highest grade of work. High-class patronage solicited. 621 S. BROADWAY.

PERSONAL—M. E. FIRMAN, DETECTIVE.
Suite 208-10-12 American Bank Bldg.
Pico 129. Open evenings and Sundays. A3466.

Business Announcements—

Miscellaneous.

CLASSIFIED REAL ESTATE ADVERTISEMENTS FOR THE SUNDAY TIMES MUST BE RECEIVED BEFORE 8 P.M. SATURDAY. CLASSIFIED REAL ESTATE WILL BE ACCEPTED UNTIL 11 P.M. SATURDAY.

500 LETTERS MULTIGRAPHED $1.00
500 mail printed letterheads $1.50
500 envelopes well printed $1.50
BEKO, 626 San Fernando Bldg., 4th and Main.

TO LET—LODGE HALL FOR SUNDAYS. TUESDAYS or Fridays; also dining rooms or dances. 1134½ S. SPRING. Main 9114.

BUSINESS LETTERS TYPEWRITTEN, 10c PAGE. STENOGRAPHER, 705 Ferguson Building, Third and Hill.

MSS. EDITED, TYPED; SCENARIO WRITING taught; music notation arranged, copied. DALEY, Majestic Theater.

AAA, CHEAPEST PLACE IN TOWN FOR PRINTING. BROWNE, 1154½ N. Main. 18599.

BUSINESS MAN, ADDRESS, $1.60 PER MONTH. 705 FERGUSON BUILDING, THIRD AND HILL.

$1.00—SUITS DRY AND STEAM CLEANED—$1.00. REX DYE WORKS, 21427—South 576.

1000 CARDS $1, ALL PRINTING LOW PRICES. BEKO, 627 Mercantile Pl. Gilcrease 2, Home 10801.

LOS ANGELES CAN CO., 360-312 N. AVENUE 20. Phone 10993. East 280.

PURN. REPAIRED, UPHLSTD, REFIN. TAKE Furn. in ex. for work. LEVY, Sidney, 1917.

MEN'S USED CLOTHING BOUGHT, TOP PRICES paid. Cohen, 803½ S. Spring. Pico 634; F2880.

F. V. GENTRY, EXPERT ACCOUNTANT, SMALL accounts taken. 400 CENTRAL BLDG. A3411.

FURS. WE SELL FOR LESS—
JOHN KLEIN, cor. Eighth and Bdwy. 15632.

Attorneys and Counselors.

ESTATE PROPERTY AND LEGITIMATE DAMAGE claims collected; capable attorneys; no charge unless successful. THE LEGAL AID AND SERVICE CO., 606 Hass Bldg. 7th st. 18201.

FREE LEGAL ADVICE ALL CASES; PROMPT service. 537 MER. NAT BK BLG. 6th & Spring.

ALL LEGAL MATTERS ATTENDED. CONSULT a time free. W. A. JENKINS, 906 Marsh-Strong Bldg.

Contractors and Builders.

BUILDING, ALTERATIONS, REPAIRS, PLANS prepared, estimate furnished, expert workmanship. Phone KELSEA, Van. 2447. 2344 W. 49th.

SEWERS, CESSPOOLS IF YOU WANT TO HAVE money call evenings and mornings, BOYLE 258.

H. W. CHARLTON & CO., DESIGNING, BUILDing. 1129-31 Hass Bldg., 7th & Bdwy. F1920.

Furs.

FURS OF ALL KINDS REMODELED AND RECUT. old coats made up into up-to-date costumes, reasonable prices; old furs made like new; furs opened, tailored, from $6 up. I pay highest cash prices for furs for skins. Mail orders solicited. JOHN KLEIN, corner 8th and Bdwy. Phone 15632.

Manicuring, Chiropody, Facial, Scalp Treatments, Hairdressing.

SUPERFLUOUS HAIR PERMANENTLY REMOVED by follicle method. Best references. Free demonstration. 612 BUMILLER BLDG., over Broadway.

AGNES BALL, 814 EXCHANGE BLDG., MANicuring, shampooing, face massage, scalp treatment. Hours, 11 to 7; Sunday, 11 to 5. Pico 360.

OLIVE CLARK, SCALP TREATMENTS. HOURS 10 to 5. 6213 PAY BLDG., 3rd and Hill.

IRVIN HIBBARD, ELECTRICAL FACIAL, SPECIAL shampooing, massage. 1155 S. GRAND AVE.

GENORIVA J. MINDEL, FIRST-CLASS MANICURing, facial and scalp. 822½ W. FOURTH ST.

NEW LIFE VIBRATORY FACIAL. Scalp and face treatment. 612 BUMILLER BLDG. 420 S. Hope.

GILLIAN BURTON, FIRST-CLASS MANICURIST. FERGUSON BLDG., Third and Hill. Office 300.

CHICAGO TOILET PARLORS, 494 S. BDWY. Suite 421. Hours 10-6. Open Sunday.

FACE AND SCALP TREATMENTS. R. 3, 316 S. BROADWAY.

MISS JOHNSON, SCALP TREATMENTS. 207 S. BROADWAY, room 217.

MASSAGE, FACIAL, SCALP TREATMENTS. 822½ W. FIFTH ST., room 37. Open Sundays.

Transfer and Express—Shipping.

PARK TRANSFER CO., PIANO AND FURNITURE moving specialty. Pico 268—F4267. Trunks 25c.

Patents and Patent Attorneys.

WESTALL & WALLACE,
JOSEPH P. WESTALL, Counsellor in Patent and Trade-Mark Causes, and
ERNEST G. WALLACE, formerly Examiner in United States Patent Office.
PATENT BOOK FREE.
Los Angeles and Washington Offices.
216 TRUST & SAVINGS BLDG.
MAIN 8076. 5TH AND SPRING. F5082.

HAZARD & MILLER,
Pioneer Patent Agency. Distinguishable in business in L. A. since 1874. H. Miller, 9 years examiner in U. S. Patent Office. Handbook on Patents free. 504-6 CENTRAL BLDG., 6th, Main.

MARTELL CO., REGISTERED PATENT ATtorneys, 211 Bumiller st., opp. Hollenbeck Park. Patents obtained for $45. No patent, no atty. fee.

Cesspool Cleaners.

ACME CESSPOOL CO.,
Wil. 8158. Cleaning and contracting. 3500002.

CALIFORNIA CESSPOOL CLEANING CO.,
Wil. 13512. Underground drainage. 3500107.

Educational—

Miscellaneous.

FRENCH OR SPANISH LESSONS, CONVERSAtional method, rates $2 month, 2 lessons week. MME. G. RUE GERNERT 2 1252 Crown Hill. 53113.

Musical and Dramatic.

DRAMATIC ART.
Elocution, voice and physical culture taught. Readings given.
Stammering and other defects of speech cured.
MRS. PERRY REDMAN,
Formerly of New York and Paris. 2022 San Marino, apartment 108. 50004.

Professions and Languages.

SPANISH TAUGHT BY EXPERT. RAPID COMmercial course. 412 MASON OPERAHOUSE.

Dancing.

ALL NEW DANCES. ALL NEW DANCES.
ALL NEW DANCES.

NATIONAL COLLEGE DANCING.
50 lady and gentlemen instructors.
Special term (ten weeks), 8 lessons, $2.
ALICE ARLINGTON, Director.
Direct from Castle School, New York and Grand Central Palace of Dancing—Teaching latest steps and dances.
HARRY W. GRIFFIN, Dancing Master.
LESSONS ALL DAY—10 A.M. TO 10 P.M.
AFTERNOON CLASSES—2 O'CLOCK.
EVENING CLASSES—8 O'CLOCK.
Saturday night dance assemblies—Admission 25c.
Bring this announcement for special rates.
Strand Theater, WALTER AUDITORIUM, FOURTH FLOOR.
730 SO. GRAND AVE.

WANTED—HELP—

Male.

[Note.—Applicants for positions are advised not to send original recommendations in answer to ads. Send duplicates only.]

Miscellaneous.

WANTED—TRACTOR ENGINEERS' EXCHANGE is teaching men to become tractor and heavy duty gas engineers; we are not running big advertisements—we are teaching pupils. For a square deal see Sullivan. Come in and look over our equipment. 127 S. LOS ANGELES ST. (Contd. on 6th col.)

WANTED—HELP—

Male.

NOTICE.

Space is not given under this heading to advertisements soliciting business patronage.

The Times uses every reasonable precaution to exclude false and fraudulent advertising from its columns. To this end, advertising patrons, as well as those who answer Times advertisements, are requested to report the receipt of improper communications to The Times Legal Department.

[Note.—Applicants for positions are advised not to send original recommendations in answer to ads. Send duplicates only.]

Miscellaneous.

WANTED—
MURRAY & READY,
Leading Employment and Labor Agents,
110 E. Second st.
Drill sharpener, machine, $3 day; electric hoist engineer, 65c; ranch blacksmith, $3 day; 4 mill carpenters, Ariz., fare paid, $5 day; 2 machinists, Arizona, $6 day; tractor man, $60 month fd.; 4 carpenters, beach, 55c hr.; camp blacksmith, $4.50 day; auto mechanic, $5 day; tool sharpener, $4.50 day; railroad machinist, $5 day; plumber, Arizona, $5.75 day; tinner, Arizona, $5 day; 3 finish carpenters, $4 day; time man, $4.50 day; garage man, city, 25c hr.; 2 bridge carpenters, $4 day; handy repair man for mill, $3.50 day; 2 young men for factory, $9 wk.; railroad car inspector, $3.75 day; 2 hand miners, $4.25 day; 4 muckers, $3.00 day; 5 machine miners, $5 day; electrician, $15 wk.

RANCHES.
Married milker, near city ..... $75 mo., house
Married rancher, near city ..... $70 mo., house
Man and wife, wife to cook ..... $75 mo., fd.
$60 ranch hands, ranchers, milkers, irrigator.
Camp cook, small camp ..... $75 mo. fd.
Hotel and restaurant help of all kinds.
Laborers for road work ..... $2.50 day
10 laborers, soda company ..... $3.50 day
Laborers and teamsters for road work ..... $3 day
Lead—Others Follow.

WANTED — EXPERIENCED CARD WRITER, thoroughly familiar with general merchandise business for large out of town company; salary $150. Employer our office Sunday, 10 to 1. Assistant chemist for large Arizona mining company, knowledge of work, "Shea gold and silver fire work. Salary $1400. Book-keeper familiar with bank book-keeping machine, act as assistant teller, salary $1100. Stenographer, Timekeeper familiar labor distribution underground, Arizona mine, $1350. Book-keeper, 30-100 hand writers, salary $75.

For the benefit of the many high-class bookkeepers, stenographers and timekeepers now employed desiring to better their positions, this office will be open Sunday from 10 a.m. to noon, to receive applications.
REFERENCE ASSOCIATION, INC.,
CENTRAL BLDG. (AGENCY.) 6TH & MAIN.

WANTED—
DELICATESSEN CLERK, Ariz. $100
NIGHT HOTEL CLERK & BK-KR., city, $60 & tips.
TYPIST & ASSIST. CLK., Ariz. $100
BOOK-KEEPER AND CREDIT MAN, Ariz. $150
BANK STATEMENT MCH. OPR., city $70
BANK BKKP. FOR TYPE, city, over 40 ..... $140
STENOGRAPHER & CLERK, Central Arts. $140
STENOGRAPHER, city ..... $80-$90
JEWELRY SALESMAN, here's your line. $25 wk.
TIMEKEEPER AND STENO., Ariz. mine. $125
BANK REMITTANCE CLERK, age 19-45 ..... $65
CLERICAL MAN, 25-35, good penman, city. $75
BANK OFFICE BOY, city ..... $40-$45
BK. FREIGHT CLERK, city, under 30. $80-$90
BOOK-KEEPER, DELIVERY MAN, city $50
CALIFORNIA COMMERCIAL SERVICE,
Brockman Bldg. Agency. 7th and Grand.

WANTED—
DISTRIBUTION PAY-ROLL CLERKS, country. $90
ENGINEERMAN & fireman, local ..... $3 day
CLERK, with some auto exp., country $75-90
SHOE SALESMAN for gen. rubber store, country. $90
BOOK-KEEPER AND CREDIT MAN, city $90
SHIPPING RECEIVING CLERK, city, under $90
STENOGRAPHER, can use several competent, $100 and up, city and country, $75 to $125
BOOK-KEEPER, $100; all-around clerks ..... $75-$85
JUNIOR ACCTANT, Typist, quiet office $75
OFFICE BOYS, MESSENGERS, local firms ..... $35-$45

PACIFIC AUDIT & SYSTEM CO., INC.
Vocational Employment Placement Bureau.
806 Union Oil Bldg. (Agency.) 7th & Spring sts.

WANTED—ADVANCE CHEMISTS, electricians, radio operators, stenographers, accountants, auto mechanics, machinists, welders, ruggrinders, LEARN TYPEWRITING, Typewriters as well as large corporations and commercial companies are calling for trained men. The Y.M.C.A. School of Salesmanship is now training the timid student with thoroughness. (See Inst. Adv.)
Write, phone or call for free booklet.
Y.M.C.A. SCHOOLS, 715 S. Hope.
19622; Main 1219. Los Angeles, Cal.

WANTED—THE YOUNG MEN'S CHRISTIAN ASSOCIATION, Seventh and Hope street.
Wants the men seeking employment or better positions to call at the Association.
See STANLEY BAKER, Secretary.
VOCATIONAL EMPLOYMENT DEPARTMENT,
Office open 8:30 a.m. to 12 noon only.

WANTED—
Experienced stenographer and clerk for freight claim department, Southern Pacific Co.
Telegraph operator and clerk; preferably with railroad agency experience, for Arizona; salary $1252 per month.
EDUCATIONAL EXPERT COMPANY,
204-205 Story Bldg. Lowman Broadway at 7th.

WANTED—HOTEL CLERK-BOOK-KEEPER, MUST be live, clean-cut and good hotel booker—at this DAY 208 with one of first-class houses; $50. Call and board.
PACIFIC AUDIT & SYSTEM CO., INC.,
806 Union Oil Bldg. (Agency.) 7th & Spring sts.

WANTED—BY PACIFIC ELECTRIC RAILWAY.

APPLICATIONS FOR POSITIONS OF MOTORMEN AND CONDUCTORS RECEIVED AT ROOM 218 PACIFIC ELECTRIC BLDG. AGE 18 TO 35.

WANTED—KLONDIKE SINGLE MAN WHO CAN cook for hotel monthly; room and board in Southern California; room and board and $10 per month. Call on MR. MILLER, room 5, 120½ S. Broadway, between 8:30 and 10 o'clock.

WANTED — TIMEKEEPER-MATERIAL CLERKS, young typists, write good hand, single men, exempt from draft, $100 month to start. Those must be filed at once. Apply early. 1255-400.
PACIFIC AUDIT & SYSTEM CO., INC.,
806 Union Oil Bldg. (Agency.) 7th & Spring sts.

WANTED — BOY TO CARRY PAPER ROUTE, close to First and Broadway. See BEGGS, Circulation Dept., The Times.

WANTED—FORD TRUCK DRIVER, NONE BUT experienced in this line may apply to COLMAN LUMBER CO., Bell station. Take Whittier car, or yellow car to Huntington Park and from there Hiney to Bell.

WANTED—2 MEN FOR RETAIL MILK WAGON, only those with good references and having some cash security need apply. See MR. CASE, 606 Crocker, CRESCENT CREAMERY CO., 240 Winston st.

WANTED—YOUNG MAN TO WORK IN GROcery store; some experience and living in Hollywood preferred. 6 HOLLYWOOD BLVD. Phone Holly 21. Home 37086.

WANTED—EXPERIENCED MAN TO OPERATE platen printing machine. Apply at once. DILLINGHAM PRINTING CO., 4835 Huntington Dr. East 8240; 81106.

WANTED—EXPERIENCED MAN TO MAKE HIMself generally useful in bathhouse; must have some shaving expected, age and residence. Address H, box 127, TIMES SPRING ST. BRANCH.

WANTED—A YOUNG MAN TO TAKE CHARGE of the stock room of an automobile agency. Only those with experience need apply. DRIVING MOTOR CAR. 842 S. Olive.

WANTED—MEN TO STUDY HIGHER ACCOUNTing, well paid positions open to those qualified; diploma granted. CORRESPONDENCE SCHOOL, 606 S. Spring. F2706. Pico 522. See Inst. ad.

WANTED — MEN WHO ARE THOROUGHLY trained and experienced in playground and gymnasium work; good American citizens. Apply room 201 NORMAL HILL CENTER.

WANTED—2 MACHINISTS FOR MINING COMpany; must be all around men; steady job for $6 per day, FARE PAID. Steady job for good man. MURRAY & READY EMP. CO., 110 E. 2nd.

WANTED—4 CARPENTERS FOR MINING COMpany; steady job for $6 per day, FARE PAID. Long job for good mill carpenters. See us at once. MURRAY & READY EMP. CO., 110 E. 2nd.

WANTED — ICE WAGON DELIVERYMEN AND helper, Imperial Valley. Address THE IMPERIAL ICE AND DEVELOPMENT CO., Imperial, Cal.

WANTED—YOUNG MAN, 18 YEARS OLD, TO work in wholesale hardware house, good wages to beginner with fine chance for advancement. Apply 800 E. FIRST ST.

WANTED—TWO BOYS ON WHEELS FOR LIGHT delivery; $10 per week; good job; also one boy on motorcycle; RAPID BLUEPRINT CO., 754 S. Los Angeles st.

WANTED—LEARN CHIROPRACTIC. L. A. CHIropractic College, DR. CALE, Pres., 901 S. Hill. Main 2342. A5406. (See Inst. course.)

WANTED—MEN, LEARN TELEGRAPHY, RAILroad wire. Prattman Telegraph School, 1218 Pine wire. Prattman Telegraph School, 1218 Pine st. (See Inst. ad.)

WANTED—TWO SLAUGHTER-HOUSE BUTCHERS at S. Butterworth, 2742 E. 4th. Main 9414. MILLER & LUX, INC., Button Willow, Cal.

WANTED—HONEST AND RELIABLE JAPANESE school boy to do house work and take care of yard for good home, small wages. PHONE 74202.

WANTED—BOY TO WORK FOR ROOM, BOARD, laundry and $5 per month, before and after school. 805 E. ALVARADO.

WANTED—BOY IN DRUG STORE, 47 PER WEEK. Hours 9 to 6. VALENTINE PHARMACY, 9th and Hoover.

WANTED—MEN OR BOYS TO SET PINS. APply MAJESTIC BOWLING ALLEY, 457½ S. Hill st.

WANTED — COLORED BOY TO OPERATE switchboard, experience not necessary. PALM CREST APARTMENTS, 1100 Ingraham st.

WANTED—BOYS FOR PATTERN SHOP. APPLY MECHANICAL PATTERN WORKS, 1043 and Stanford.

WANTED—ERRAND BOY WITH WHEEL, GOOD chance for advancement. Apply S. & M. LAMP CO., 1117 S. 30th Place.

WANTED—GOOD JAPANESE, FILIPINO OR KOrean boy for general housework; 2 adults, $25 a month. 2220 W. 23RD ST. 71612.

WANTED — PIANO PLAYER, BEACH CAFE, Saturday and Sunday, 8 hours, $4 per shift. Apply TUCKER EMPLOYMENT AGCY., 211 W. 2d.

WANTED—YOUNG MAN, 18 YEARS OLD TO work in garage to learn business. Address BOX 413, OCEAN PARK.

WANTED—YOUNG MAN BETWEEN 17 AND 19 years to learn wholesale plumbing business. Apply 1002 SANTA FE.

WANTED — EXPERIENCED KNOX SALESMEN, good pay; out of city. PACIFIC SERVICE CO., 501 Mason Bldg.

WANTED—FIRST-CLASS HOSPITAL CHEF, MUST have references. Apply CLARA BARTON HOSPITAL, 247 S. Olive st.

WANTED—FANCY STEAM CLEANER. APPLY Sunday morning. Hotel Baltimore. See MR. PHILLIP DEGGAN.

WANTED—ELEVATOR OPERATOR. MUST HAVE license. HOTEL NEW MARYLTON, 314 S. Olive.

WANTED—HELP—

Male.

NOTICE.

Space is not given under this heading to advertisements soliciting business patronage.

The Times uses every reasonable precaution to exclude false and fraudulent advertising from its columns. To this end, advertising patrons, as well as those who answer Times advertisements, are requested to report the receipt of improper communications to The Times Legal Department.

[Note.—Applicants for positions are advised not to send original recommendations in answer to ads. Send duplicates only.]

Miscellaneous.

WANTED—BOOTBLACK, MUST BE A HUSTLER, salary, steady job. HIPPODROME BUFFET, 215 S. Main.

WANTED—FIRST-CLASS PRESSER. APPLY FRIday, 8 a.m. SCOTT BROS., 425 S. Spring st.

WANTED — SEVERAL LABORERS. APPLY early. BOYLE MFG. CO., 51st and Santa Fe.

WANTED — NEWS AGENT, WALSH NEWS CO., Salt Lake Station.

WANTED — NEAT JAPANESE OR CHINESE school boy. L56800. 1527 SHATTO ST.

WANTED—BRIGHT BOY FOR PRINTING OFfice. 203 E. FOURTH ST.

WANTED—LEARN ACTUAL AUTO REPAIRING. T.M.C.A. AUTO SCHOOL. J10822. See Ins. course.

WANTED — BOY WITH WHEEL TO DELIVER, Saturday and Sunday. Apply 2229 W. 53RD ST.

WANTED—SPIELER WHO HAS A GOOD VOICE. Apply 621 S. BROADWAY.

WANTED—A GOOD HOUSEMAN AND HELP IN dining-room. 2007 WILSHIRE BLVD. 56096.

WANTED—EXPERIENCED BLACKSMITH FOR grading camp. Call 650 PAC. ELEC. BLDG.

WANTED — FIRST-CLASS AUTO WASHER AND polisher. 1915 S. LOS ANGELES ST.

WANTED—YOUTH OR ELDERLY MAN TO RIDE motorcycle with side car. 60743.

WANTED—BELL BOY AT ABBEY HOTEL, 525 E. Eighth.

WANTED—JANITOR, MUST BE SOBER. 60586; PICO 2757.

WANTED—TRAP DRUMMER. APPLY GLOBE THEATER, 3511 Central ave.

Store and Office.

WANTED—

TYPIST.

Young man, fast, accurate touch operator, knowledge of book-keeping desirable.

See MR. LYLE, Times Office, First and Silvy.

WANTED—OFFICE MANAGER BY MEDIUM-SIZE manufacturing concern in Los Angeles must thoroughly understand book-keeping and cost accounting, but will not be expected to keep books himself; must have executive ability and be willing to start at $1000 per month; write at length, giving age, position in draft, and last three places of employment; others need not attention will be paid to your letter. Address G, box 1, TIMES OFFICE.

WANTED—YOUNG MAN, SINGLE, TO LIVE ON lease at Montebello for timekeeping and general office work; must have some knowledge of oil well supplies and able to drive small truck when necessary. Address giving references, salary wanted and telephone number. Address J, box 500, TIMES SPRING ST. BRANCH.

WANTED—BOOK-KEEPER OF ABILITY MUST be rapid and accurate. $75 to start. Good future to the right man. Give full particulars as to age, etc. Address J, box 508, TIMES SPRING ST. BRANCH.

WANTED—CHIEF CLERK FOR OFFICE OUTSIDE city, must have experience in cost accounting and office management; state age, experience, references and salary expected. Address J, box 580, TIMES SPRING ST. BRANCH.

WANTED—YOUNG MAN FOR GENERAL OFFICE work, must have car, or traveler filling and will handle hand $18 week. MURRAY & READY, 110 E. Second st.

WANTED—YOUNG MAN, 18 TO 20 YEARS OF age, for office work; $60 month to start; experience not required. Address J, box 511, TIMES SPRING ST. BRANCH.

WANTED—EXPERIENCED HELPER ON PURNY lathe; protected truck. OVERALL'S, Seventh and Main.

WANTED—BOY TO DELIVER GROCERIES. 1501 E. 1ST ST.

WANTED—BOY OVER 18 WITH WHEEL FOR drug store. 4201 S. VERMONT.

Salesmen and Solicitors.

WANTED—EXPERIENCED AUTOMOBILE SALESman, capable of selling high grade motor cars. Splendid opportunity with old established motor car company in Los Angeles. In answering give full particulars, references, present position, age and telephone number. Address H, box 256, TIMES OFFICE.

WANTED—FURNITURE SALESMAN OF ABILITY and experience to handle furniture department. Applicant please state salary expected and send application to Furniture Dept., Willow, Arizona.

WANTED—35 NON-UNION CIGAR MAKERS and packers. All nationalities employed; good and steady work. Apply or write to EL PANO CIGAR MFG. CO., 524-536 Commercial st., S.F., Cal.

WANTED—SALESMAN, CAPABLE OF MEETING retail trade, to handle an established route; guaranteed salary and commission. Apply after 10 a.m. 2317 PARADISE AVE.

WANTED — LINOTYPE OPERATOR, ALSO ADV. make-up man; good pay for sober and permanent man. Wire MORNING MESSENGER, Porterville, Cal.

WANTED—MAN CAPABLE OF SOLICITING NEW trade to work in well-established city text store; selling experience from house. 1241 N. BEAUDRY AVE., 4 p.m.

WANTED—SUBSCRIPTION SOLICITORS; COMe to office Monday morning. LONG BEACH PRESS, Long Beach, Cal.

WANTED—SALESMAN, LIVE WIRE, TO SELL advertising service; strictly commission basis. Good opportunity. HOUSTON, 426 Story Bldg.

WANTED—SALESMAN FOR MERCHANTS TAILoring store, must know how to draw windows. Apply 500 S. HILL ST.

WANTED—SALESMAN TO SELL HIGH-GRADE office specialties, excellent opportunity. Room 406, 542 S. BROADWAY.

Trades.

WANTED — FIRST-CLASS DIE MAKERS AND sheet metal workers; also 20c per hour. Northpoint division Edison Electric Appliance Co., Inc., ONTARIO, CAL., 40 miles from L. A.

WANTED—CARPENTERS TO BID ON CONSTRUCtion of chimney, 75 feet high. Take Whittier car or yellow car to Huntington Park and from there Hiney to Bell.

WANTED—2 MEN FOR RETAIL MILK WAGON, only those with good references and having some cash security need apply. See MR. CASE, 606 Crocker, CRESCENT CREAMERY CO., 240 Winston st.

WANTED—YOUNG MAN TO WORK IN GROcery store; some experience and living in Hollywood preferred. 6 HOLLYWOOD BLVD. Phone Holly 21. Home 37086.

WANTED—EXPERIENCED MAN TO OPERATE platen printing machine. Apply at once. DILLINGHAM PRINTING CO., 4835 Huntington Dr. East 8240; 81106.

WANTED—EXPERIENCED MAN TO MAKE HIMself generally useful in bathhouse; must have some shaving expected, age and residence. Address H, box 127, TIMES SPRING ST. BRANCH.

WANTED—A YOUNG MAN TO TAKE CHARGE of the stock room of an automobile agency. Only those with experience need apply. DRIVING MOTOR CAR. 842 S. Olive.

WANTED—MEN TO STUDY HIGHER ACCOUNTing, well paid positions open to those qualified; diploma granted. CORRESPONDENCE SCHOOL, 606 S. Spring. F2706. Pico 522. See Inst. ad.

WANTED — MEN WHO ARE THOROUGHLY trained and experienced in playground and gymnasium work; good American citizens. Apply room 201 NORMAL HILL CENTER.

WANTED—2 MACHINISTS FOR MINING COMpany; must be all around men; steady job for $6 per day, FARE PAID. Steady job for good men. MURRAY & READY EMP. CO., 110 E. 2nd.

WANTED—4 CARPENTERS FOR MINING COMpany; steady job for $6 per day, FARE PAID. Long job for good mill carpenters. See us at once. MURRAY & READY EMP. CO., 110 E. 2nd.

WANTED — ICE WAGON DELIVERYMEN AND helper, Imperial Valley. Address THE IMPERIAL ICE AND DEVELOPMENT CO., Imperial, Cal.

WANTED—YOUNG MAN, 18 YEARS OLD, TO work in wholesale hardware house, good wages to beginner with fine chance for advancement. Apply 800 E. FIRST ST.

WANTED—TWO BOYS ON WHEELS FOR LIGHT delivery; $10 per week; good job; also one boy on motorcycle; RAPID BLUEPRINT CO., 754 S. Los Angeles st.

WANTED—LEARN CHIROPRACTIC. L. A. CHIropractic College, DR. CALE, Pres., 901 S. Hill. Main 2342. A5406. (See Inst. course.)

WANTED—MEN, LEARN TELEGRAPHY, RAILroad wire. Prattman Telegraph School, 1218 Pine st. (See Inst. ad.)

WANTED—TWO SLAUGHTER-HOUSE BUTCHERS at S. Butterworth, 2742 E. 4th. Main 9414. MILLER & LUX, INC., Button Willow, Cal.

WANTED—HONEST AND RELIABLE JAPANESE school boy to do house work and take care of yard for good home, small wages. PHONE 74202.

WANTED—BOY TO WORK FOR ROOM, BOARD, laundry and $5 per month, before and after school. 805 E. ALVARADO.

WANTED—BOY IN DRUG STORE, 47 PER WEEK. Hours 9 to 6. VALENTINE PHARMACY, 9th and Hoover.

WANTED—MEN OR BOYS TO SET PINS. APply MAJESTIC BOWLING ALLEY, 457½ S. Hill st.

WANTED — COLORED BOY TO OPERATE switchboard, experience not necessary. PALM CREST APARTMENTS, 1100 Ingraham st.

WANTED—BOYS FOR PATTERN SHOP. APPLY MECHANICAL PATTERN WORKS, 1043 and Stanford.

WANTED—ERRAND BOY WITH WHEEL, GOOD chance for advancement. Apply S. & M. LAMP CO., 1117 S. 30th Place.

WANTED—GOOD JAPANESE, FILIPINO OR KOrean boy for general housework; 2 adults, $25 a month. 2220 W. 23RD ST. 71612.

WANTED — PIANO PLAYER, BEACH CAFE, Saturday and Sunday, 8 hours, $4 per shift. Apply TUCKER EMPLOYMENT AGCY., 211 W. 2d.

WANTED—YOUNG MAN, 18 YEARS OLD TO work in garage to learn business. Address BOX 413, OCEAN PARK.

WANTED—YOUNG MAN BETWEEN 17 AND 19 years to learn wholesale plumbing business. Apply 1002 SANTA FE.

WANTED — EXPERIENCED KNOX SALESMEN, good pay; out of city. PACIFIC SERVICE CO., 501 Mason Bldg.

WANTED—FIRST-CLASS HOSPITAL CHEF, MUST have references. Apply CLARA BARTON HOSPITAL, 247 S. Olive st.

WANTED—FANCY STEAM C

Classified Liners.

TO LET—ROOMS—
Furnished and Unfurnished.
Hotels and Rooming Houses.

TO LET—NEW ROSEGROVE HOTEL, 322 S. FLOWER ST., exclusive family hotel, with home comforts; one of the neatest, cleanest, most modern, and up-to-date hotels in the West; 120 rooms of solid comfort; steam heated, thoroughly modern, tiled bathrooms, cafes, cabaret; your stay at our hotel will be a thoroughly enjoyable one.

TO LET—ATTRACTIVE SUMMER RATES, MELROSE HOTEL, 120 S. GRAND AVE., overlooking the city, park, car only stops; cars, fire stations, walk to theaters, business and shopping district; live at the coolest hotel in the city during the hot months; absolutely fireproof; all European plan. 10074, PICO 1121.

TO LET—HOTEL ALMANSOR, 918 W. BROADWAY, new management; Walking distance to any part of business district. Complete service of modern hotel. Rooms $1, with private bath, $1.50. Low weekly and monthly rates for permanent guests.

TO LET—HOTEL BROADWAY,
200 W. BROADWAY.
Low summer rates for permanent guests; rooms with or without bath at special daily rates.

TO LET—MARYLAND HOTEL AND APTS. NICE, cool, single and double apartments, rooms, walking distance. 1312 MARYLAND ST. Edwy. 6949.

TO LET—HOTEL MERCER, 1347 S. HILL, OUTside rooms, running water, steam heat, tiled bathrooms; $3 to $6 week. MAIN 6017; A6017.

TO LET—HOTEL RAMONA, 320 S. GRAND AVE. Large, comfortable rooms, band, elevator, private baths, private telephones; $2 weekly up.

TO LET—HOTEL STAPLETON, 560 S. GRAND. Light, airy, outside rooms. Prot. baths. $3 up.

TO LET—FLATS—
Furnished and Unfurnished.
Furnished.

TO LET—
WESTLAKE TERRACE.
403-415 S. ALVARADO ST.
HALF BLOCK FROM WESTLAKE PARK.

Five 5-room duplex, elegantly furnished, consisting of living-room, dining-room, kitchen, two bedrooms, tile bath, janitor service, garage. INQUIRE 407, 400A.

TO LET — BY OWNER, GOING EAST, FROM October 1st, 6-room, strictly modern, sunny apartment, nothing over; solid mahogany throughout, oriental and Marsh rugs, tiled bath; tiled sink; suburban bath room; also door bell with distance-room; cool in summer, light and warm in winter; garage if desired; small family only; 2 adults. Shown by appointment only. 2707 S. GRAND. Phone West 1121.

TO LET—WHITE PLASTERED FLAT, COUNtry club district, north of Pico.
5 rooms, 2 bedrooms, tile baths, upper, $42.50.
5 rooms, 2 bedrooms, sleeping porch, lower, $40.
Location, 1124 and 26 Fifth ave.
A. M. GALE, 2026 Cal. Nat. Bank Bldg.
10719; MAIN 2952.

TO LET—
WILSHIRE.
Apartment upper flat of 4 rooms and enclosed sleeping porch, beautifully furnished and a bargain at $35.
C. M. WISELEY, Manager Rental Department.
S. GILES & LAACK.
owner. 606-8-10 Haas Bldg. Edwy. 2656.

TO LET—3770 FRANCIS AVE., MODERN FLAT, well furnished, 5 rooms, sleeping porch, 2-car garage; $50. Inquire next door or Edwards, 2-7206.

TO LET—BEAUTIFUL UPPER SOUTH FLAT, 4 rooms, bath, sleeping porch, garage; $35. 215 S. VERMONT AVE. Wilshire 9771.

TO LET—121 W. 20TH PLACE, 5-ROOM UPPER flat, nicely furnished, all modern conveniences, every thing complete for housekeeping; rent $35. Apply 2620 S. FIGUEROA.

TO LET—5-ROOM CORNER UPPER FLAT; 5 bedrooms; hardwood floors; large sleeping porch; partly furnished; $35. Apply 2620 S. FIGUEROA.

TO LET—LARGE HANDSOMELY FURNISHED 5-room upper flat with second bedroom and sleeping porch; in fine shape; $27.50. Phone 30748. 1612 WORTHMAN ST.

TO LET—WESTLAKE DISTRICT, 325, BRAND new, modern, 5-room flat, 4 rooms, sleeping porch, tiled bath, BUILT-IN FEATURES, hardwood floors, garage; $35. 1017 WILSHIRE BLVD. Apply 2620 S. FIGUEROA. Rent Terminal.

TO LET—FURNISHED FLAT, FIVE-ROOM UPper, modern, 2 bedrooms, sleeping porch. 1015 S. NEW HAMPSHIRE. Ninth st. car. Tel. 56117.

TO LET — VERY NICE, UP-TO-DATE 5-ROOM modern, upstairs flat; $18. 102 E. 20TH ST. Ad. 6000.

TO LET—CLEAN, SUNNY FURNISHED UPPER flat, 5 rooms, bath. All conveniences. Magnificent view. 1227 E. COMMONWEALTH.

TO LET—3 AND 5-ROOM FLATS; BATH, LIGHTS, $6 and $14. 1421 GRIFFITH.

TO LET — 5 AND 6-ROOM FLATS; LATTA TIE-proofing; good part; city. 71424.

Unfurnished.

TO LET—$280 FOR $270, OR $60 FOR $45, for furnishing six months of our one year lease on 6-room house, 5 rooms and sleeping porch on corner Grand blvd. and Fifth st., with garage, storage room, gas furnace, refrigerator, vacuum cleaner, tile bath and built-in features and conveniences; water paid and janitor service. This flat is one of the best in the city; located 3 blocks north Wilshire blvd. and one block south of Sixth st. car line and 2 blocks from Fifth st. car line. Call at 902 Grand blvd. corner Third Thursday. Can be seen day or evening. 2407292.

TO LET—UNFURNISHED —TO LET
HOUSES—BUNGALOWS—FLATS.
ANYWHERE—ANY SIZE—ANY PRICE.
OVER 2000 TO SELECT FROM.
CREAM OF RENTAL PROPERTIES
COMBINED LIST OF 156 LEADING AGENTS.
FREE CITY MAPS AND GUIDE BOOK.
BARKER BROS. CENTRALIZED BUREAU OF RELIABLE FREE RENTAL INFORMATION.
MEMBERS OF L. A. REALTY BOARD.
MAIN FLOOR, 724 S. BROADWAY.

TO LET — FOR EXCELLENT SOUTH FRONT home; 7 rooms and sleeping porch; gas furnace, tiled bath and stove in kitchen, garage with room for chauffeur; 2 blocks from car among the homes in Harvard Heights; all streets paved; reasonable rent to adults only. Take Pico car to Harvard blvd. and call 2139½ S. CARONDELET ST. Phone 74863. Owner.

TO LET—WE HAVE A LIST AND DESCRIPTION of hundreds available for all in the Wilshire district.
GILES & LAACK.
606-8-10 Haas Bldg. Edwy. 2656.

TO LET—SUNNY 5 BLOCKS FROM BROADWAY and Venice car, corner; 6 and 5-room flats on Harvard; California bungalow; also door bell with distance-room; cool in summer, light and warm in winter; garage if desired; small family only; 2 adults. Shown by appointment only. 2707 S. GRAND. Phone West 1121.

TO LET—WESTLAKE DISTRICT, 325, BRAND new, modern, 5-room flat, 4 rooms, sleeping porch, tiled bath, BUILT-IN FEATURES, hardwood floors, garage; $35. 1017 WILSHIRE BLVD. Apply 2620 S. FIGUEROA. Rent Terminal.

TO LET—NEW 5-ROOM FLAT; $30. 1017 WILshire blvd

AUTOMOBILES, ETC.—
Miscellaneous.
Automobiles for Sale.

USED CAR SALE—

OPEN EVENINGS.
THE LARGEST STOCK OF HIGH-CLASS USED CARS IN LOS ANGELES.
WILLYS-OVERLAND PACIFIC CO.
USED CAR DEPT. 1228 S. OLIVE ST.

NOTICE—
USED CAR SHOW.
COMMENCING SATURDAY, MAY 11, TO CONTINUE TILL THAT HIGH-GRADE USED CAR STOCK IS SOLD AT TRULY WONDERFUL PRICES.
SECURITY MOTOR SALES CO.,
1146-50 S. OLIVE ST.
OPEN EVENINGS.

USED CAR SALE—
OPEN EVENINGS.
THE LARGEST STOCK OF HIGH-CLASS USED CARS IN LOS ANGELES.
WILLYS-OVERLAND PACIFIC CO.
USED CAR DEPT. 1228 S. OLIVE ST.

1916 Dodge touring, 1800 miles, RUBBER.
1916 Dodge Roadster (2), like new, RUBBER.
1916 Cadillac Roadster, 1918 license, RUBBER.
1917 Buick 6 touring, very special.

USED CAR SALE—
OPEN EVENINGS.
THE LARGEST STOCK OF HIGH-CLASS USED CARS IN LOS ANGELES.
WILLYS-OVERLAND PACIFIC CO.
USED CAR DEPT. 1228 S. OLIVE ST.

USED CAR SALE—
OPEN EVENINGS.
THE LARGEST STOCK OF HIGH-CLASS USED CARS IN LOS ANGELES.
WILLYS-OVERLAND PACIFIC CO.
USED CAR DEPT. 1228 S. OLIVE ST.

Wanted.

WANTED—COWS, COWS, HIGHEST CASH PRICES paid, thin or fat bulls and calves. Call for everywhere. H. FROELICH, 1243 Girard st. Broadway 2819.

WANTED—WE PAY CASH FOR HOGS, ANY NUMber and kind considered. DURBIN & FORBES, Broadway 4170. 722 San Fernando Bldg. Stock yards, South 2713-J.

WANTED—BUTCHER WANTS COWS, CALVES, bulls. I buy old horses. Phones: SOUTH 390221, VERMONT 6015.

POULTRY—PET STOCK—
Supplies—For Sale, Exchange, Wanted.
Poultry and Poultry Supplies.

FOR SALE — BABY CHICKS, HATCHING EGGS, poultry, etc. PIONEER HATCHERY, 329 S. Spring st. Phone Main 9052. Sales yard, 515 S. LOS ANGELES ST. F1637.

FOR SALE—PHEASANT EGGS FOR HATCHING from beautiful large birds. HALE BROWN, 745 Whittier st. Phone 51926.

FOR SALE—5-WEEKS-OLD LEGHORN CHICKENS, each; WESTERN POULTRY CO., 2912 S. San Pedro st.

Rabbits, Hares, etc.

FOR SALE—UTILITY NEW ZEALAND RED RABbits and young, 7 to 8 pounds, $2; 8 to 9 pounds, $3.50; others, 50c. G. W. CLEMSON, Sheep and Cemetery blvd., near Evergreen.

FOR SALE — 7 RABBITS DOES AND BUCKS, year old. 812. 1541 LOVELACE AVE.

FOR SALE—RABBIT ALFALFA, $25. ROBINSON & COTA, 910 S. Los Angeles. Main 7517.

Goats, Milch, etc.

FOR SALE — NATURALLY HORNLESS TOGGENburg goats, fresh and coming fresh, beautifully marked doe kids, no scrubs. 142 N. EAST LAKE.

FOR SALE—4-QUART MILCH GOAT, WITH KID, $50. 1481 MILFORD ST., Glendale. Phone Red 169. Call Sunday morning.

Bees and Honey.

WANTED—I BUY HONEY IN ANY QUANTITY. Drop me a line. W. B. BOWEN, 2954 Francis ave., Los Angeles.

Dogs and Dogs at Stud.

THE DOG SHOP—
CLASSY, GUARANTEED, HEALTHY DOGS AT THE EXCLUSIVE DOGGERY.
202 W. 9TH ST. BDWY. 7092.

FOR SALE—6 MONTHS OLD FEMALE BULL terrier, beautiful marked, fine watch dog and house broke; sell cheap. Call from 9 a.m. to 2 p.m. to 2802 SAN PEDRO ST., City.

FOR SALE—ENGLISH TOY FOX TERRIER PUPpies, brunettes, pedigreed, Cheap. 2708 S. MAIN. 29780.

FOR SALE—DANDY JIM AND TINY TAD, CURLY coated, typical toy poodles. 3810 TEMPLETON ST. East 17387. 35468.

FOR SALE—FINE PEDIGREED BOSTON TERrier puppies, 1911 NO. VAN NESS. Holly. 3529.

Wanted.

WANTED—POULTRY ALL KINDS, HIGHEST prices paid; call for them anywhere. 1-DAY POULTRY EX., 2212 Central ave., South 5545.

HORSES, MULES, CATTLE, ETC.
For Sale, Exchange, Wanted.
For Sale.

FOR SALE—THIRTEEN MAMMOTH JACKS, ONE to seven years old, weight to 1200, guaranteed; 30 jennets weight to 1150. To have sold my ranch, will give bargains. C. M. DUNCAN, Alhambra, Median Co., Cal.

FOR SALE — BURROS, TWO EXTRA LARGE sagon or pack burros, with camp wagon; or will separate. Eagle Rock Valley car to Los Angeles st., one block south.

FOR SALE — HOGS, 100 CHOICE FEEDERS, weighing 160 to 170 lbs., all good. DENNISON BROS., Gray, Cal.

FOR SALE—OR RENT, FARM MULES. SEE W. A. GILLETTE, 1207 Fair Oaks ave., South Pasadena.

FOR SALE — HOG FEED POTATOES, $7.50 A ton, or 50c a rack; bring your sacks. Corner of CLARA and OTIS, Cudahy Ranch. Boyle 3116.

FOR SALE—11 COWS, 31 MILKERS, ONE HOLstein bull. ARTESIA, 7122 F. C. PATTON.

Wanted.

WANTED—COWS, COWS, HIGHEST CASH PRICES paid, thin or fat bulls and calves. Call for everywhere. H. FROELICH, 1243 Girard st. Broadway 2819.

WANTED—WE PAY CASH FOR HOGS, ANY NUMber and kind considered. DURBIN & FORBES, Broadway 4170. 722 San Fernando Bldg. Stock yards, South 2713-J.

WANTED—BUTCHER WANTS COWS, CALVES, bulls. I buy old horses. Phones: SOUTH 390221, VERMONT 6015.

HOUSES—
For Sale and Exchange.
For Sale.

FOR SALE—

BY OWNER.

WILSHIRE DISTRICT.

FOR $2000 LESS THAN ACTUAL CASH VALUE; $2000 OR MORE CASH AS MAY SUIT PURCHASER; REMAINDER AT 6 PER CENT. BUILT BY AN EASTERN BUILDER OF LONG AND SUCCESSFUL EXPERIENCE UNDER THE SUPERVISION OF LEADING LOS ANGELES ARCHITECTS. HENCE IS SUBSTANTIALLY BUILT, PLANNED FOR CONVENIENCE AND OF ARTISTIC DESIGN. MATERIAL WAS ALL BOUGHT 8 MONTHS AGO WHEN MOST LINES WERE ONLY TWO-THIRDS OF THE PRESENT PRICE. PURCHASER GETS THE BENEFIT OF THE LOW PRICES. IN THE VERY HEART OF THE WILSHIRE DISTRICT; HIGHLY RESTRICTED NEIGHBORHOOD; SURROUNDED BY ATTRACTIVE HOMES OCCUPIED BY OWNERS; NEAR TWO LINES OF CARS, BEING

408 SOUTH HOBART BLVD.

New two-story cement plaster house of 9 rooms; every conceivable modern appointment, including furnace and two baths besides shower.

CENTER HALL, LIVING - ROOM, AND DINING-ROOM FINISHED IN MAHOGANY; HARDWOOD FLOORS THROUGHOUT; DECORATIONS IN OIL ON CANVAS.

Lot 59½x153 with double garage. Very high ground, commanding a fine mountain view.

OPEN FOR INSPECTION FROM 2 TO 5:30 P.M. DAILY EXCEPT SUNDAY. POSITIVELY NO ADMITTANCE EXCEPT BETWEEN THESE HOURS.

Go out Wilshire Blvd. or W. 6th st. to Hobart Blvd., then north to the above number.

IF YOU WANT A MOST ATTRACTIVE AND SUBSTANTIAL HOUSE, BUILT FOR A HOME, IN THE VERY HEART OF OUR BEST RESIDENCE DISTRICT, AT A PRICE SO LOW AND ON TERMS SO EASY AS TO SURPRISE YOU, SEE THE ABOVE.

FOR SALE—

BY OWNER.

WILSHIRE DISTRICT.

ON BEAUTIFUL ARDMORE AVENUE.

BEST LOCATION WITHOUT EXCEPTION IN LOS ANGELES' MOST ATTRACTIVE SUBURB. THE GROWN BOY HIMSELF IN ELEVATION BUT IN CHARACTER OF IMPROVEMENTS. CONVENIENT TO ELECTRIC CARS, BEING

419 SOUTH ARDMORE AVENUE.

New two-story cement plaster house; tile roof; description of which is as follows:

First floor: Center hall, reception room, living-room, dining-room (all finished in mahogany,) breakfast-room, kitchen, screened porch and maid's room with bath.

Second floor: Four large bedrooms, sun-room, sewing-room, sleeping porch, dressing-rooms and two tiled baths, besides shower.

Third floor: Large plastered room for storage.

Additional: Unit system of gas heating; hardwood floors throughout; high decorations in oil on canvas; fixtures of latest design and finest quality; large porches.

LOT 75X150 FT. SPRINKLING SYSTEM; DOUBLE GARAGE WITH LAUNDRY ON FIRST FLOOR AND SERVANTS' QUARTERS ABOVE.

Open for inspection from 9:30 a.m. to 5:30 p.m. daily except Sunday.

IF YOU WANT A POSITIVE BARGAIN IN ONE OF THE MOST ATTRACTIVE HOUSES, SUBSTANTIALLY BUILT, IN BEST NEIGHBORHOOD, DO NOT FAIL TO SEE THIS ABOVE.

FOR SALE—
Big 2-story House and Garage
Low only $27.50 a Month.
Situated in neighborhood, just off Vermont ave.; on lot 55 ft. frontage, convenient to stores, 2 yellow car lines, church and schools, the house is modern, with hardwood floors and the best built-in features; first floor contains living and dining-rooms, which face porch extending across front of house, cabinet kitchen; 2 large bedrooms; upper floor contains two sleeping-rooms, and recently equipped bath; this house at the price of only $5000 is a splendid buy. To responsible people will make very easy monthly payments.
Sales Dept. Open Evenings Till Nine.
LOS ANGELES INVESTMENT COMPANY,
206 Investment Bldg.
Broadway at Eighth. Main 5047.

FOR SALE—
WILSHIRE DISTRICT.
—$3750—
821 N. Gramercy place, corner Maplewood ave.; new, completed, 6-room white colonial bungalow; finished in fine, distinguished bed in den; two more bedrooms, quarter-sawed oak floors, linoleum in kitchen and bath; electric fixtures extraordinary; new style gas heater in mantel; fireplace for wood and coal; furnace to be put in this week; $175 cement drive to garage; everything the very latest; doors open for inspection. Western ave. car on Broadway to Maplewood ave. Will pay commission to agents. Phone VERMONT 6295.

FOR SALE — BY OWNER, NEW MODERN 7-room bungalow, Wilshire district, furnished or unfurnished, cash or terms. 215 N. MARIPOSA.

AUTOMOBILES, ETC.—
Miscellaneous.
Automobiles for Hire.

BUICK SIX, 1918 MODEL, 5-PASSENGER CARE-ful driver, $1.25 per hour. 72831. WIL. 29036.

BUICK, CADILLAC, CHANDLER, HUDSON, ETC., without driver. PAC. AUTO EX., 422 W. Pico.

$1.25 PER HOUR, CLASSY 5-PASSENGER BUICK, carefully driven by owner, 59266; WIL. 21468.

$1.25 PER HOUR, OLDSMOBILE, OWNER DRIVE car. VERMONT 444.

NEW 1918 MODEL 6-CYLINDER 5 & 7-PASS. cars, $1.25 per hour. MAIN 2207. 53746.

FORDS—DRIVE YOURSELF, HOUR, DAY, WEEK. 1235 W. PICO. Day, 550420; Sunday, Pico 1658.

$1.25 HOUR, 5-PASSENGER 1918 BUICK 6, COMpetent driver. Phone LARGENT, 500886.

Auto Garages and Auto Storage.

FOR SALE—AUTOMOBILE REPAIR SHOP, ON FLOWER NEAR PICO. SACRIFICE FOR CASH. ADDRESS F, BOX 209, TIMES OFFICE.

HORSES, MULES, CATTLE, ETC.
For Sale, Exchange, Wanted.
For Sale.

FOR SALE—BUNGALOW BARGAIN.
Mr. Realgarer do you know that rents will double during the next year. Rest assured that they will. You can solve that problem by buying a home of your own, 5 cozy, well appointed rooms, fine bath, hot water, all built-in features, fireplace, hardwood floors, etc.; to close out tract will give some one of these buys on very easy terms. See me at once. F. WESTERGARD, 3720 Stephenson ave. Boyle 2192—Home 41752.

FOR SALE—A RIGHTLY HOME, WHERE YOU can raise California fruits and flowers in heart of city. 5 rooms house, ¾ acre. Price a snap. F. E. CORY, 1015 Marsh-Strong Bldg. Phone Pico 2236.

FOR SALE—

$2500.

New colonial bungalow, 7 rooms, north Wilshire district. Call OWNER 397179.

FOR SALE—WELL BUILT 7-ROOM MODERN bungalow (vacant). Rent of Jones, 3007 ST. Charles Road. A fine district, near L. A. High School, good car service. Burbank, 14200 terms. Write only, 3915 MARATHON STREET.

FOR SALE—WHY WAIT?
UNTIL SATURDAY NIGHT TO TELEPHONE YOUR SUNDAY ADS, TO THE TIMES? DO IT FRIDAY OR EARLY SATURDAY. PICO 700, 16091.

FOR SALE—$800—THINK OF IT—$800.
Lot on 64th st. near Moneta, high class street work, see COMPORT, 61st and Moneta.

FOR SALE — FINE RESIDENCE LOTS, SANTA Monica, equity $1500; will trade for $500 auto, cash; mortgage $400. Call 59089, mornings.

FOR SALE—CHEAPEST LOT IN TOWN, NEAR Pico. SOUTH WESTERN REALTY CO., 419 Hibernian Bldg. 13731, Pico 778.

FOR SALE — WILL SACRIFICE FOR QUICK SALE my equity in 5 acres San Pedro st., near 59th Place. SOUTH 15812.

FOR SALE—WANT CASH OFFER, FINE LOT IN Torrance, on Gramercy place, all improvements. Address 4629 COMPTON AVE.

For Exchange.

FOR EXCHANGE—8-ROOM HOUSE; SOUTH WILshire or Westlake district, have 7 lots, Hollywood, 2000 feet south of Santa Monica blvd. on Van Ness ave., clear; will trade for auto. Submit to 301 CURRIER BLDG., 212 W. 3rd st.

FOR EXCHANGE — FINE APARTMENT SITE, value $25000; also COMPTON industrial lot, value $1200. Will exchange one or both for farm property or merchandise. W, box 217, TIMES OFFICE.

APARTMENT, FLAT PROPERTY
For Sale and Exchange.

FOR SALE—ROOMING HOUSE, LOT AND FURniture, cheap. Address BOX 210, Twt, Cal.

INDUSTRIAL PROPERTY—
For Sale and Exchange.
For Exchange.

FOR EXCHANGE—INDUSTRIAL LOT ON SANTA Fe ave., value $1200, mortgage $5000. Want automobile. Phone WILSHIRE 6295.

INCOME PROPERTY—
For Sale and Exchange.
For Sale.

FOR SALE—OR EXCHANGE—
Unincumbered California property to the value of $800,000, consisting of improved ranch, value $500,000, lots, houses and other income property, value $750,000, will trade or exchange for a large tract of land or business block in Los Angeles. Address J, box 432, TIMES SPRING ST. BRANCH.

FOR SALE—3 FURNISHED BUNGALOWS, TWO buildings, 4 flats each. WILSHIRE 3402.

SUBURBAN PROPERTY—
For Sale and Exchange.
For Sale.

FOR SALE — FINE (2) ACRE PLACE, GOOD house, well planned, chicken houses, fruit trees, gas, electricity. Near Monrovia car line. An unquestioned bargain. Also 1¼ acre, district the following. 2¼ acres improved. Plenty fruit, etc. Good improved acre. Fruit trees, poultry houses, etc. Unimproved acreage, one to ten acres. Several bargains. SOUTHLAND REALTY CORP., 412 S. Hill st. F1705.

FOR SALE — TWO-ACRE PLACE, BETWEEN Alhambra and Monrovia, modern 7-room bungalow, garage, family orchard, berries, etc. Also 5-acre best acre place, same district; modern six-room bungalow, family orchard, gas, electricity. Two best buys in the district.
A3819. D. D. COUGHRAN,
Main 672. 715 Van Nuys Bldg.

FOR SALE—"ARCADIAN ACRES," FRONTS ON car line, 2 miles out of Alhambra; close to city workers; find car service, garden soil, clean water and other conditions simply perfect. All city conveniences. Phone half acres or more. Liberal terms. SOUTHLAND REALTY CORP., 412 S. Hill st. F1705.

FOR SALE — NEAT LITTLE ACRE PLACE, northeast of Alhambra; 4-room house, shed; chicken yards; all kinds of fruit in full bearing; berries, grapes, etc.; at a sacrifice; easy terms.
A3819. D. D. COUGHRAN,
Main 672. 715 Van Nuys Bldg.

FOR SALE—2½ OR 5 ACRES ON SOUTH PARK ave., ½ mile south of Monrovia car line. Let me show you this; can sell either; must sell this week sure. 595 E. VERNON AVE. Phone 20542.

FOR SALE—VERY CHOICE 2 ACRES IN DEsirable location, fine for chicken ranch or residence, close to car line; will stand investigation. Box 74, GARDENA.

FOR SALE—WANT CASH OFFER ON ACRE AT Bellflower, close in, money talks. Address 4308 COMPTON AVE.

For Exchange.

FOR EXCHANGE—SIX-ROOM BUNGALOW, ON 100x150-foot lot, fruit trees; flowers, alfalfa and lawn; a beautiful country home for farming on a small scale; ideal for raising chickens and rabbits; want seven-room house in Hollywood, Pasadena or northern Los Angeles; will assume. Phone Main 8790, PARKER.

Casa Verdugo.

FOR SALE—9 ACRES ON BOULEVARD, BALDWIN Park, water right, planted to apricots, good crop with land; $4000, easy terms. W. H. TOWNSEND, Baldwin Park.

SUBURBAN PROPERTY—
For Sale and Exchange.
Santa Anita.

FOR SALE—4 ACRES IMPROVED, SANTA ANITA tract, cor. of Duarte road, 234 N. MANHATTAN. Phone 56031.

BEACH PROPERTY—
For Sale and Exchange.
For Exchange.

FOR EXCHANGE—
Two lots corner Trolley Way and Westminster, Venice. Very desirable property, small mortgage. Will exchange for Los Angeles income. To close estate.
KEMP, MITCHELL & SILBERBERG,
1129 Marsh-Strong Bldg. Both telephones.

Manhattan Beach.

FOR SALE—VERY CHEAP, TWO LOTS, 80 BY 118 each. Best location, Standard Park, City of Manhattan. Address BOX 132, TIMES OFFICE, Pasadena.

Hermosa Beach.

FOR SALE—HERMOSA BEACH INCOME, CENtrally located. OWNER, Box 154. Phone Sunset 3348. Bargain.

FOR SALE—SIGHTLY SAND LOTS, 5 BLOCKS from office Pier and Hermosa ave., $450. Box. Phone 500003, mornings and evenings.

Long Beach.

FOR SALE—FIRST-CLASS 7-ROOM HOME, SOUTH front, double garage, lawn and flowers, $5000; terms, OWNER, 1127 Gardena.

FOR SALE — GOOD 7-ROOM HOUSE, LONG Beach. Address OWNER, 2000 E. 7th, Long Beach.

HARBOR PROPERTY—
For Sale and Exchange.
Wilmington.

FOR SALE—ACREAGE, THE TROY, LOTS $375 up. J. W. WEIGHTMAN, 516 Union Oil. 11392.

San Pedro.

FOR SALE—SAN PEDRO HOMES AND LOTS ON easy terms; free excursions, See lunch; Wednesdays, Fridays and Sundays, 10:30 a.m. C. J. COLDEN, 327 E. Hill st., Los Angeles.

COUNTRY PROPERTY—
For Sale and Exchange.
For Sale.

FOR SALE—
AM GOING TO FRANCE IMMEDIATELY.
PRICE.
40 acres at Lindsay in olives, grapefruit, almonds and oranges, 2 to 3 years old, in excellent condition. Fine pumping plant, ample water. Modern 8-room house with bath, electricity, etc. Stucco barn, 40x60, and other buildings. Recent bank appraisement $25,000. Recent bank loan $17,000 at 7 per cent. Property actually worth $30,000 now. Will take $25,000 for it or any $20,000. Real equity for quick sale. Owner, 2nd TITLE INSURANCE BLDG. 21852; Main 2507.

FOR SALE—100 TO 1000 WATER TO GO FARMING! If so, and you have enough capital to farm the land, we will furnish you from 10 to 100 acres of the finest water in the valley. Call on Crocker-Huffman irrigation ditch; excellent for alfalfa, beans, corn and trees. Some years to pay.

210 Montgomery street, San Francisco.

FOR SALE—80 OR 160 ACRES, ALFALFA corn, grain land, Tulare county. $100 per acre. Nothing down, 10 per cent per year. 6 per cent. Near highway R.R., school. A REAL FARMING PROPOSITION. E. PODELL, 201 Citizens Natl. Bank Bldg. A3248.

FOR SALE—GOOD STOCK AND GRAIN RANCH in San Luis Obispo Co., 5000 acres suitable for grain, 1000 acres in cultivation, plenty of stock water. This is the best buy in California and will sell on good terms. Address J, box 589, TIMES SPRING ST. BRANCH.

FOR SALE—SMALL IRRIGATED FARMS San Joaquin Valley, improved and unimproved cash terms or will trade for general farming; alfalfa, corn, hogs, dairying, take good clear automobile as part payment. Call or write CO-OPERATIVE REALTY BOARD, 1107 I. W. HELLMAN BLDG.

FOR SALE—OR EXCHANGE—WELL LOCATED improved 148 acres in San Joaquin Valley, worth $250 per acre, for city income up to $30,000, some clear lots, balance 5% per cent. Can assume up to $12,000 on ranch; please, don't write unless you mean business.
A2150. Pico 227. 825 Security Bldg.

FOR SALE — TULARE ALFALFA RANCH, 40 acre, improved, alfalfa, gumming plant, stock and tools. Cows, crop and chickens, absolute bargain. Price $5000. Terms. E. D. COWAN, 728 Van Nuys Bldg. A3060.

FOR SALE—OR EXCHANGE — 40 ACRES IMproved; 20 acres in alfalfa, and 60 acres improved; bordering agriculture. Imp. county seat, Lone Pine. Address J, box 519, TIMES SPRING ST. BRANCH.

FOR SALE — SOUTHERN PACIFIC RAILROAD lands in California and Nevada for alfalfa, fruits, vegetables and grazing. Reasonable prices, long time. Call or write LAND DEPT., 629 Story Bldg., Los Angeles.

FOR SALE—SACRIFICE ESTATE AT BRAIDMONT, 7-a. 8-year apple orchard, $2200. SOUTH 6905-J.

For Exchange.

FOR EXCHANGE—
Beautiful bungalow, 5 rooms, screen porch, garage, finished interior, 5 blocks from car line, located at Pasadena, Cal., on paved street. Car passes door; 10-minute ride from center of town. Value $4200. Bank mortgage $1000.
Large lot, East Santa Barbara st., Los Angeles. Value $400; clear.
Large lot, Columan ave., Highland Park addition. Value $400; clear.
Lot on 64th st. near Moneta, high class street work. See COMPORT, 61st and Moneta.
FOR SALE — FINE RESIDENCE LOTS, SANTA Monica, equity $1500; will trade for $500 auto, cash; mortgage $400. Call 59089, mornings.
FOR SALE—CHEAPEST LOT IN TOWN, NEAR Pico. SOUTH WESTERN REALTY CO., 419 Hibernian Bldg. 13731, Pico 778.
FOR SALE — WILL SACRIFICE FOR QUICK SALE my equity in 5 acres San Pedro st., near 59th Place. SOUTH 15812.
FOR SALE—WANT CASH OFFER, FINE LOT IN Torrance, on Gramercy place, all improvements. Address 4629 COMPTON AVE.

For Exchange.

FOR EXCHANGE—8-ROOM HOUSE; SOUTH WILshire or Westlake district, have 7 lots, Hollywood, 2000 feet south of Santa Monica blvd. on Van Ness ave., clear; will trade for auto. Submit to 301 CURRIER BLDG., 212 W. 3rd st.
FOR EXCHANGE — FINE APARTMENT SITE, value $25000; also COMPTON industrial lot, value $1200. Will exchange one or both for farm property or merchandise. W, box 217, TIMES OFFICE.

APARTMENT, FLAT PROPERTY
For Sale and Exchange.

FOR SALE—ROOMING HOUSE, LOT AND FURniture, cheap. Address BOX 210, Twt, Cal.

INDUSTRIAL PROPERTY—
For Sale and Exchange.
For Exchange.

FOR EXCHANGE—INDUSTRIAL LOT ON SANTA Fe ave., value $1200, mortgage $5000. Want automobile. Phone WILSHIRE 6295.

INCOME PROPERTY—
For Sale and Exchange.
For Sale.

FOR SALE—OR EXCHANGE—
Unincumbered California property to the value of $800,000, consisting of improved ranch, value $500,000, lots, houses and other income property, value $750,000, will trade or exchange for a large tract of land or business block in Los Angeles. Address J, box 432, TIMES SPRING ST. BRANCH.

FOR SALE—3 FURNISHED BUNGALOWS, TWO buildings, 4 flats each. WILSHIRE 3402.

SUBURBAN PROPERTY—
For Sale and Exchange.
For Sale.

FOR SALE — FINE (2) ACRE PLACE, GOOD house, well planned, chicken houses, fruit trees, gas, electricity. Near Monrovia car line. An unquestioned bargain. Also 1¼ acre, district the following. 2¼ acres improved. Plenty fruit, etc. Good improved acre. Fruit trees, poultry houses, etc. Unimproved acreage, one to ten acres. Several bargains. SOUTHLAND REALTY CORP., 412 S. Hill st. F1705.

FOR SALE — TWO-ACRE PLACE, BETWEEN Alhambra and Monrovia, modern 7-room bungalow, garage, family orchard, berries, etc. Also 5-acre best acre place, same district; modern six-room bungalow, family orchard, gas, electricity. Two best buys in the district.
A3819. D. D. COUGHRAN,
Main 672. 715 Van Nuys Bldg.

FOR SALE—"ARCADIAN ACRES," FRONTS ON car line, 2 miles out of Alhambra; close to city workers; find car service, garden soil, clean water and other conditions simply perfect. All city conveniences. Phone half acres or more. Liberal terms. SOUTHLAND REALTY CORP., 412 S. Hill st. F1705.

FOR SALE — NEAT LITTLE ACRE PLACE, northeast of Alhambra; 4-room house, shed; chicken yards; all kinds of fruit in full bearing; berries, grapes, etc.; at a sacrifice; easy terms.
A3819. D. D. COUGHRAN,
Main 672. 715 Van Nuys Bldg.

FOR SALE—2½ OR 5 ACRES ON SOUTH PARK ave., ½ mile south of Monrovia car line. Let me show you this; can sell either; must sell this week sure. 595 E. VERNON AVE. Phone 20542.

FOR SALE—VERY CHOICE 2 ACRES IN DEsirable location, fine for chicken ranch or residence, close to car line; will stand investigation. Box 74, GARDENA.

FOR SALE—WANT CASH OFFER ON ACRE AT Bellflower, close in, money talks. Address 4308 COMPTON AVE.

For Exchange.

FOR EXCHANGE—SIX-ROOM BUNGALOW, ON 100x150-foot lot, fruit trees; flowers, alfalfa and lawn; a beautiful country home for farming on a small scale; ideal for raising chickens and rabbits; want seven-room house in Hollywood, Pasadena or northern Los Angeles; will assume. Phone Main 8790, PARKER.

Casa Verdugo.

FOR SALE—9 ACRES ON BOULEVARD, BALDWIN Park, water right, planted to apricots, good crop with land; $4000, easy terms. W. H. TOWNSEND, Baldwin Park.

SUBURBAN PROPERTY—
For Sale and Exchange.
Santa Anita.

FOR SALE—4 ACRES IMPROVED, SANTA ANITA tract, cor. of Duarte road, 234 N. MANHATTAN. Phone 56031.

BEACH PROPERTY—
For Sale and Exchange.
For Exchange.

FOR EXCHANGE—
Two lots corner Trolley Way and Westminster, Venice. Very desirable property, small mortgage. Will exchange for Los Angeles income. To close estate.
KEMP, MITCHELL & SILBERBERG,
1129 Marsh-Strong Bldg. Both telephones.

Manhattan Beach.

FOR SALE—VERY CHEAP, TWO LOTS, 80 BY 118 each. Best location, Standard Park, City of Manhattan. Address BOX 132, TIMES OFFICE, Pasadena.

Hermosa Beach.

FOR SALE—HERMOSA BEACH INCOME, CENtrally located. OWNER, Box 154. Phone Sunset 3348. Bargain.

FOR SALE—SIGHTLY SAND LOTS, 5 BLOCKS from office Pier and Hermosa ave., $450. Box. Phone 500003, mornings and evenings.

Long Beach.

FOR SALE—FIRST-CLASS 7-ROOM HOME, SOUTH front, double garage, lawn and flowers, $5000; terms, OWNER, 1127 Gardena.

FOR SALE — GOOD 7-ROOM HOUSE, LONG Beach. Address OWNER, 2000 E. 7th, Long Beach.

HARBOR PROPERTY—
For Sale and Exchange.
Wilmington.

FOR SALE—ACREAGE, THE TROY, LOTS $375 up. J. W. WEIGHTMAN, 516 Union Oil. 11392.

San Pedro.

FOR SALE—SAN PEDRO HOMES AND LOTS ON easy terms; free excursions, See lunch; Wednesdays, Fridays and Sundays, 10:30 a.m. C. J. COLDEN, 327 E. Hill st., Los Angeles.

COUNTRY PROPERTY—
For Sale and Exchange.
For Sale.

FOR SALE—
AM GOING TO FRANCE IMMEDIATELY.
PRICE.
40 acres at Lindsay in olives, grapefruit, almonds and oranges, 2 to 3 years old, in excellent condition. Fine pumping plant, ample water. Modern 8-room house with bath, electricity, etc. Stucco barn, 40x60, and other buildings. Recent bank appraisement $25,000. Recent bank loan $17,000 at 7 per cent. Property actually worth $30,000 now. Will take $25,000 for it or any $20,000. Real equity for quick sale. Owner, 2nd TITLE INSURANCE BLDG. 21852; Main 2507.

FOR SALE—100 TO 1000 WATER TO GO FARMING! If so, and you have enough capital to farm the land, we will furnish you from 10 to 100 acres of the finest water in the valley. Call on Crocker-Huffman irrigation ditch; excellent for alfalfa, beans, corn and trees. Some years to pay.

210 Montgomery street, San Francisco.

FOR SALE—80 OR 160 ACRES, ALFALFA corn, grain land, Tulare county. $100 per acre. Nothing down, 10 per cent per year. 6 per cent. Near highway R.R., school. A REAL FARMING PROPOSITION. E. PODELL, 201 Citizens Natl. Bank Bldg. A3248.

FOR SALE—GOOD STOCK AND GRAIN RANCH in San Luis Obispo Co., 5000 acres suitable for grain, 1000 acres in cultivation, plenty of stock water. This is the best buy in California and will sell on good terms. Address J, box 589, TIMES SPRING ST. BRANCH.

FOR SALE—SMALL IRRIGATED FARMS San Joaquin Valley, improved and unimproved cash terms or will trade for general farming; alfalfa, corn, hogs, dairying, take good clear automobile as part payment. Call or write CO-OPERATIVE REALTY BOARD, 1107 I. W. HELLMAN BLDG.

FOR SALE—OR EXCHANGE—WELL LOCATED improved 148 acres in San Joaquin Valley, worth $250 per acre, for city income up to $30,000, some clear lots, balance 5% per cent. Can assume up to $12,000 on ranch; please, don't write unless you mean business.
A2150. Pico 227. 825 Security Bldg.

FOR SALE — TULARE ALFALFA RANCH, 40 acre, improved, alfalfa, gumming plant, stock and tools. Cows, crop and chickens, absolute bargain. Price $5000. Terms. E. D. COWAN, 728 Van Nuys Bldg. A3060.

FOR SALE—OR EXCHANGE — 40 ACRES IMproved; 20 acres in alfalfa, and 60 acres improved; bordering agriculture. Imp. county seat, Lone Pine. Address J, box 519, TIMES SPRING ST. BRANCH.

FOR SALE — SOUTHERN PACIFIC RAILROAD lands in California and Nevada for alfalfa, fruits, vegetables and grazing. Reasonable prices, long time. Call or write LAND DEPT., 629 Story Bldg., Los Angeles.

FOR SALE—SACRIFICE ESTATE AT BRAIDMONT, 7-a. 8-year apple orchard, $2200. SOUTH 6905-J.

For Exchange.

FOR EXCHANGE—
Beautiful bungalow, 5 rooms, screen porch, garage, finished interior, 5 blocks from car line, located at Pasadena, Cal., on paved street. Car passes door; 10-minute ride from center of town. Value $4200. Bank mortgage $1000.
Large lot, East Santa Barbara st., Los Angeles. Value $400; clear.
Large lot, Columan ave., Highland Park addition. Value $400; clear.
Lot on 64th st. near Moneta, high class street work. See COMPORT, 61st and Moneta.
FOR SALE — FINE RESIDENCE LOTS, SANTA Monica, equity $1500; will trade for $500 auto, cash; mortgage $400. Call 59089, mornings.
FOR SALE—CHEAPEST LOT IN TOWN, NEAR Pico. SOUTH WESTERN REALTY CO., 419 Hibernian Bldg. 13731, Pico 778.
FOR SALE — WILL SACRIFICE FOR QUICK SALE my equity in 5 acres San Pedro st., near 59th Place. SOUTH 15812.
FOR SALE—WANT CASH OFFER, FINE LOT IN Torrance, on Gramercy place, all improvements. Address 4629 COMPTON AVE.

For Exchange.

FOR EXCHANGE—8-ROOM HOUSE; SOUTH WILshire or Westlake district, have 7 lots, Hollywood, 2000 feet south of Santa Monica blvd. on Van Ness ave., clear; will trade for auto. Submit to 301 CURRIER BLDG., 212 W. 3rd st.
FOR EXCHANGE — FINE APARTMENT SITE, value $25000; also COMPTON industrial lot, value $1200. Will exchange one or both for farm property or merchandise. W, box 217, TIMES OFFICE.

MOUNTAIN-CANYON PROPTY—
For Sale, Exchange, Etc.

FOR SALE—MAKE US AN OFFER ON OUR beautiful mountain cabin in the Arroyo Seco Canyon. If interested don't fail to see us. A. E. ELY, 327 Comstock Court, Pasadena.

MOUNTAIN-CANYON PROPTY—
For Sale, Exchange, Etc.

FOR SALE—OR RENT—MOUNTAIN CABIN, 4 rooms and bath in beautiful canyon, only 15 miles from Los Angeles, elevation 1000 feet. Beautiful trees, waterfalls, swimming pool, tennis court, dancing pavilion. Free delivery of groceries, etc. F. S. GRIFFIN, 705 Central Bldg. 25828.

EASTERN AND NORTHERN PROPERTY—
For Sale and Exchange.
For Exchange.

FOR EXCHANGE—
20 acres, upland improved, in oranges and deciduous fruits, a beautiful home. Value $35,000; mtg. $7000. Want northern land or city.
200 acres Colorado, alfalfa and general farming. Value $16,000. Want California.
Fine acres at Perry Station. Vegetable land. Value $5000. Want city.
320 acres, wheat land, Canada, close to town. Value, $10,000, clear. Want residence in city.
F. C. PROUSE, 327 Story Bldg. Phone: Phones: Main 3051 A2154.

FOR EXCHANGE—WILSHIRE AND HOLLYWOOD income properties, from $15,000 to $75,000. Consider Chicago and vicinity in about same value. See SALE or CHILDE, 1083 Citizens' National Bank Bldg.

FOR SALE—35-ACRE FARM, GOOD SOIL, WELL improved, close to Cottage Grove, Oregon. Owner, J. S. COLEMAN, Cottage Grove, Or.

FOR EXCHANGE—3 LOTS IN VANCOUVER, B. C., for property in Los Angeles; will pay some difference. Pico 3806. 218 WEST 1ST ST.

GOVERNMENT LANDS—
Relinquishments.

FOR CHOICE SELECTIONS OF NEVADA STATE school land in the Vegas and Pahrump Valleys, $1 cash and $1 in 90 years, see
F. McPHERSON,
Phone F4879. 423 Stimson Bldg.
A Commissioner for Nevada in California.

HOMESTEAD 160 ACRES, LEVEL, LAND NEAR large ranch, very valuable, price $200. Address J, box 402, TIMES SPRING ST. BRANCH.

OIL PROPERTY—
For Sale, Exchange, Lease, Wanted.

FOR SALE—OR EXCHANGE—225 ACRES OIL land, Riverside county, 200 acres under plow good for grain or orchard, plenty water. Address P, box 407, TIMES OFFICE.

ORANGE, LEMON AND WALNUT GROVES—For Sale and Exchange.
For Sale.

FOR SALE—$12,000, HALF CASH, 11 ACRES set, Valencias and navels, bearing and condition

THE CITY
AND ENVIRONS.

Excursion Rates Still On.

Local excursion fares, also excursion fares from Arizona and Nevada to California, will be continued for the present by the Santa Fe Railway, it was announced yesterday by John J. Byrne, local traffic manager.

To Close Spring Term.

Closing the spring term, the gymnasium department of the Young Women's Christian Association will present a special demonstration of its work Friday evening, the 17th inst., at the association building.

Lumber Dealers' Picnic.

The annual get-together picnic of the Southern California Retail Lumber Dealers' Association will be held today at Orange County Park. Basket lunches will be brought and coffee and lemonade served free. A programme of music, games and dancing has been arranged.

Pushman's "Impressions."

The exhibition of eight "Impressions" from the brush of Hovsep Pushman, the famous Armenian painter, scheduled for the gallery at Exposition Park, for May 1, has just been installed. The pictures were delayed in transit from Riverside, where the artist has a studio at Mission Inn.

Morning Concert.

A morning concert will be held at the Alexandria next Thursday at 11 o'clock for the benefit of the Neighborhood Settlement Association. Miss Winifred Hooke, London pianist, Axel Simonsen, 'cellist and Miss Louise Gude, vocal soloist, will present the programme. A four-minute patriotic talk will be given by Theodore C. Stevenson.

For Lincoln Park Concert.

A programme of patriotic and opera numbers has been arranged for the concert that will be given by Gregory's Band, assisted by a number of well-known soloists, in Lincoln Park tomorrow afternoon. Millian Sawyer and Lillian Rosine will appear in solos, the Light Opera Four will sing, and Miss Helen Gregory, dressed as the Goddess of Liberty, will sing "The Star Spangled Banner."

W.C.T.U. Federation.

The City Federation of the W.C.T.U. will meet in The Times Building on Wednesday at 10 o'clock for the all-day monthly meeting. In the forenoon reports will be given of Liberty Loan and war service work. Dr. S. T. Montgomery will speak at 2 o'clock on the coming election, and at 2:20 p.m. Walker R. Stevenson, candidate for the Assembly, will make an address. Parks of Los Angeles will be discussed by Mrs. Sloan Orcutt, president of the Park Commission. The public is invited.

For Homeless Children.

The Los Angeles joint committee of Native Sons and Native Daughters of the Golden West on homeless children, of which Irving Baxter is chairman, will give an entertainment Friday evening, the 24th inst., in the auditorium of the Normal Hill Center. The entertainment will be given for the benefit of the homeless children, under the care of the joint orders of the Native Sons and Daughters. These children are taken care of by the orders until they can be placed in good homes for adoption.

WIFE TAUGHT HIM?

Physician Tells How He Acquired Habit and Gets Divorce for Desertion.

Mrs. Edna Smith evidently wanted to make a good fellow of her husband, Dr. H. O. Smith, a dentist of Montebello. She taught him to drink and play cards, Dr. Smith testified in his suit for divorce before Judge Wood yesterday. He also stated that his wife left him because he drank.

"Did you drink?" asked Judge Wood.

Dr. Smith admitted he took several drinks before breakfast and several drinks after office hours, but he said he did not drink in business hours. For more than a year, he said, he has not touched liquor.

Nathan Newby, his counsel, sought to show that Dr. Smith's father, a Pasadena minister, is a prominent temperance worker and that his mother is also a staunch worker in the cause.

The decree was granted on the ground of desertion.

CHARGE DISMISSED.

Insufficient Evidence Results in Dropping of Case for Alleged Film Theft.

Lack of sufficient evidence to convict caused a dismissal by Judge Willis yesterday of the case against Arthur Horsley, charged with receiving stolen property. He was alleged to have received a reel of film from Alfred E. Davies, which had been stolen by Davies from the Fox Film Corporation.

Davies was placed on probation several days ago by Judge Willis, following his confession that he had misappropriated a total of 170,000 feet of short-end film belonging to the company, by which he was employed as book-keeper. It appeared to the court that Davies had been the dupe of another and had received only $700 as his share of the film sales.

The dismissal of the case against Horsley was ordered on recommendation of Deputy District Attorney Powell.

AMERICAN NEWS MEN IN COURT IN MEXICO.

[BY A. P. NIGHT WIRE.]

WASHINGTON, May 10.—Official advices to the State Department today say that Robert H. Murray, representative of the Committee on Public Information at Mexico City, has not yet been deported from the country, but that Murray, with E. C. Scoville, correspondent of the Associated Press, has been haled before a court on certain charges respecting news dispatches and that a decision now is being awaited.

SENATE CONFIRMS CAPITAL LICENSERS.

[BY A. P. DAY WIRE.]

WASHINGTON, May 10.—Members of the capital issues licensing committee authorized by the War Finance Corporation Act were confirmed late today by the Senate.

EDITOR CONVICTED ON NINE COUNTS.

PROPRIETOR OF "THE KNOCKER" USED THE MAILS IN A SCHEME TO DEFRAUD.

Things sort of ran in nines for Joel Smith, editor and publisher of the Knocker, yesterday. He was convicted in nine minutes by a jury in United States District Judge Bledsoe's court on nine counts of an indictment charging him with using the mails in a scheme to defraud, and may get nine separate sentences when he is arraigned Monday afternoon. The maximum punishment on each count is five years in the penitentiary. The jury cast only one ballot.

An effort was made to secure the release of Smith on his old bond of $1000, but the court promptly increased the security to $5000 following his conviction. Smith was unable to furnish the bond and was sent to the County Jail.

This was the third trial of Smith on the charge, the jury in the other cases disagreeing.

The defendant operated the Knocker, a magazine, built along the lines of the Philistine, of Elbert Hubbard fame, with offices in the Lankershim Building. He secured agents, all young women, in various parts of the country, but mostly in the South, to whom he made promises of remuneration, which he never carried out. It was also shown by the testimony that in many of the months during which the Knocker was supposed to be in existence, the monthly copies were not delivered to subscribers.

The three trials cost the government about $6000.

WEATHER ELSEWHERE.

Chicago "Enjoys" Wind and Hail In Addition to Cold Spell Following Tornado.

[BY DIRECT WIRE—EXCLUSIVE DISPATCH.]

CHICAGO BUREAU OF THE TIMES, May 10.—There was a reversal of the usual order of things as far as the temperatures were concerned today and the useless hour of 2 a.m., was the warmest of the entire day. At that time, the thermometer registered 69 and immediately afterwards it grew cooler and continued to grow cooler until at daylight it was disagreeably and unseasonably cold. At noon the mercury stood at 49. The sultry weather of yesterday was the prelude for a violent wind, hail and rain storm in Chicago, and a tornado south and west of the city. It tore down telegraph wires, ripped branches off trees and was the indirect cause of a number of accidents and injuries.

Temperatures yesterday as reported to the Los Angeles office of the United States Weather Bureau, were as follows:

	Max.	Min.		Max.	Min.
Abilene	90	52	Portland, Or.	70	46
Boise	80	38	Rapid City	72	36
Boston	78	54	Red Bluff	72	46
Buffalo	68	52	Reno	74	34
Denver	86	50	Riverside	*76	45
Des Moines	84	44	Roseburg	68	44
Dodge City	82	50	Salt Lake	74	44
Eureka	54	42	St. Louis	84	56
Flagstaff	84	26	St. Paul	56	38
Fresno	86	46	San Antonio	94	66
Galveston	82	66	San Diego	64	54
Havre	60	36	San Francisco	60	50
Helena	60	28	San Luis Obispo	62	40
Hilo	86	68	San Diego	62	54
Independence	92	46	Santa Fe	78	36
Kamloops	76	36	St. Louis Obispo	62	40
Kansas City	84	58	Seattle	66	46
Knoxville	84	52	Spokane	68	36
Los Angeles	66	50	Tampa	84	68
Memphis	86	62	Tonopah	84	48
Modena	66	34	Tucson	94	58
Mt. Wilson	*45	48	Washington	88	58
Needles	96	68	Wheatland	84	48
New Orleans	86	70	Winnipeg	48	24
New York	74	52	Yuma	76	54
North Head	58	48			
Oklahoma	88	62			
Phoenix	94	62			
Pittsburgh	74	66			

*Previous day.

DRUG BAND REVEALED IN BAY CITY ARREST.

WARRANTS OUT FOR OTHERS SUSPECTED OF IMPORTING OPIUM.

[BY A. P. NIGHT WIRE.]

SAN FRANCISCO, May 10.—The existence of an alleged conspiracy to ship opium and other contraband drugs into this city in wholesale quantities, from Honolulu and elsewhere, was revealed here today in the arrest of T. D. Davis, and the issuance of warrants for Nathan, Abe and Jacob Scharling of San Francisco, and Joe Kube of Honolulu, alleged agents of the conspiracy.

Simultaneously with Davis's arrest approximately $40,000 worth of cocaine and opium was seized from the basement of his home by representatives of John S. Irby, collector of the port, and William H. Tidwell, special agent of the Treasury Department.

The existence of drug caches in Honolulu and along the Pacific Coast were supposed also to have been revealed by the Federal investigators.

Davis is a dealer in teas and coffees. The Scharlings, who are brothers, conduct a drygoods store here. Kube is a Honolulu junk dealer. Davis denied all complicity in the alleged conspiracy.

The investigators made a further seizure late today of cocaine and opium, from a storehouse on one of the wharves here. This was said to have been ready for shipment to Honolulu. Irby and Tidwell said their men had been working for several months to round up the conspirators.

SOLDIERS ARE KILLED IN RAILWAY ACCIDENT.

[BY A. P. NIGHT WIRE.]

COLUMBIA (S. C.) May 10.—Eight soldiers were killed and twenty-six injured today when a wooden railroad coach filled with members of the Three Hundred and Twenty-first Infantry went over a trestle at Camp Jackson. All of the men were from Southern States.

TO HELP BRITISH.

Dr. A. D. Houghton, assistant police surgeon at the Receiving Hospital, yesterday announced his appointment as examining surgeon of the Los Angeles branch of the British recruiting office. Dr. Houghton is to take the position vacated by Dr. R. G. Morrison, who left for Canada to join the Dominion's forces, and later take up his work in the trenches on the western front.

BUSINESS BREVITIES.

[Advertising.]

The Times Branch Office, No. 619 South Spring street. Advertisements and subscriptions taken. Telephones Pico 700, 10391.

Have the best. Steckel pictures.

"The Exclusive Specialty House."

Myer Siegel & Co.

443-445-447 S. Broadway

Summer Knit Underwear

Women's fine Lisle Union Suits, made with band top and knee length, in all sizes. White are priced at 75c

Pink are priced at 85c

Ladies' Mercerized Union Suits in all styles at $1, $1.50, $1.75

Fine Lisle Vests made with crochet or band top, priced specially at 50c

(Main Floor).

Dr. Rimmer

Examination Free.

Natural Gum Plate	$10.00
Gold and Porcelain Crowns	$5.00
Painless Extracting	$1.00

Owl Bldg., 7th and Hill. Phone A3832. Daily 9 to 8. Sunday 9 to 12.

FREE EXHIBIT
Arrowhead Springs Products
Stall E-8
Grand Central Market
Free samples—Arrowhead Spring Water, Kwas and Ginger Ale
ARROWHEAD SPRINGS CO. Inc.
Phones—27905—South 381
SOLD BY DRUGGISTS EVERYWHERE

YOUNG'S MARKET COMPANY

HALT! EAT POTATOES and ONIONS Every Day in May. Follow the instructions of the Federal Food Administration, and when we advertise buy at once. This will save you money and save waste.

May 11th to the 18th

Potatoes Idaho Russets 14 lbs. 25c
Onions Extra Fancy . . 8 lbs. 15c

"SAMMY" The Red Cross Steer

On Sale 638 BROADWAY 212-216 S. SPRING.

at Regular Beef Prices

This wonderful steer produced $3000.00 for the local Red Cross, and was donated by The Hauser Packing Company. We will also sell two of the prize lambs May 11 to 18th.

LIBERTY FISH

FRIDAY AND SATURDAY

FRESH WATER SHAD . per lb. 10c
Mackerel 10c Barracuda 12½c

638 Broadway. 212-216 S. Spring St.

427 Central.

325 West Fifth—No Vegetables.

WHOLESALERS AND RETAILERS

QUALITY, QUANTITY AND ECONOMY

all go together at Palace Markets. Tempting offers in all departments — meats, delicacies, fruits, vegetables, bakery goods.

SPECIALS

PRIME RIBS ROLLED.....per lb. 25c
POT ROASTS.....per lb. 18c
BOILING BEEF.....per lb. 16c

RED CROSS AUCTION TONIGHT!

The prize lambs, "Tommy and his mate," will be cut up and auctioned tonight at 7:30, entire proceeds to go to Red Cross.

PALACE MARKETS

611 S. MAIN—114 W. SIXTH

Central Bldg., Opp. Pac. Elec. Station

BUY THRIFT STAMPS

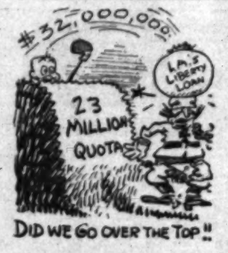

No bogey to us.

Drive Today To Brauer's

We want you to come in and buy the suit you need. We still make guaranteed, ALL-WOOL suits as low as $25. Considering, also, the excellency of Brauer tailoring, these suits are wonderfully good buys. Don't delay, come in TODAY.

At Brauer & Co.
—Tailors to Men Who Know—
TWO SPRING ST. STORES
345-347 and 529-527½

Subscribe to the CHRONICLE

San Francisco's Leading Daily and Sunday Paper

You cannot afford to overlook its special Sunday features, which teem with interest.

Subscription and advertising rates given upon application to the Los Angeles representative of the Chronicle—

F. A. TAYLOR
337 South Hill Street
F1273

Diamonds WANTED
FULL CASH VALUE PAID FOR YOURS
J. C. Fergusson F3516
204-7 HAAS BLDG.—Cor. 7th & Bdwy.

McBURNEY'S KIDNEY and Bladder Medicine.

For Bright's Disease, brick dust deposit, bed - wetting, gravel, backache and rheumatism. Send 50 cents in 2c stamps to W. F. McBurney, 2907 S. Vermont Ave., Los Angeles, Cal., for 5 days' treatment. Prepaid. $2.00, all druggists. Established 1895.

CHICHESTER'S PILLS
THE DIAMOND BRAND.
Ladies! Ask your Druggist for Chi-ches-ter's Diamond Brand Pills in Red and Gold metallic boxes, sealed with Blue Ribbon. Take no other. Buy of your Druggist, or send 4c in stamps for particulars, Testimonials and "Relief for Ladies," in letter, by return Mail. 10,000 Testimonials. Name this paper. Chi-ches-ter Chemical Co., Madison Square, Philadelphia, Pa. Chi-ches-ter's Diamond Brand Pills are known as Best, Safest, Always Reliable

REED & HAMMOND

General Auctioneers. 1053-55 So. Main St., near 11th. Oldest and largest auction house in the Southwest. Experts in every branch of auction work. Watch our ads, and attend the big sales. Cash advanced on consignments. For all information call up F3545; Broadway 3860.

Rhoades & Rhoades

Expert Live Stock Auctioneers

Ben A. Rhoades and Harold B. Rhoades. Sales conducted in all parts of California and adjoining States.

Office 1501-3-5 So. Main St., Los Angeles. Phones Main 1236—F2673.

THOS. B. CLARK

General Auctioneer and Importer of Antique Furniture

MOVED TO 911-913 South Hill St.

F1997. Main 3891.

AUCTION

We buy and sell furniture, household goods, fixtures, office furniture, groceries, hardware, shoes, jewelry, machinery, ladies' and gents' furnishings, etc., etc. We advance moneys on consignments. We appraise any kind of merchandise. Business strictly confidential. J. J. SUGARMAN, 143-149 N. Spring st. F4810; Main 3114.

AUCTION

SATURDAY, MAY 11TH, 10 A.M. AT 2004 E. SEVENTH ST.

All kinds of furniture, buggies, wagons, harness, etc.; all kinds of live stock to be sold to the highest bidder. Will sell any kind of goods like this that anyone brings us for 5% commission for sales exceeding $10.00; 10% commission if less than $10.

Salesman, TOM SMITH.

AUCTION

G-R-O-C-E-R-I-E-S!

S. W. Kohn, the Reliable Auctioneer, will sell Wednesday, May 15th,

Extra large and staple stock valued about $5000 and the most beautiful set of grocery and butcher fixtures. Including FORD DELIVERY CAR. All to be sold without limit or reserve. Full particulars Sunday's papers.

AUCTION

Furniture auction Wed., 9:30.

744 So. Spring St.

THURS., 9:30, entire furniture of ROCKFORD TERRACE APTS. (26 Rms.) 112 S. HOPE ST.

STROUSE & HULL, Aucrs. M. 5274; 62705.

Many School Children Are Sickly.

Mothers who value their own comfort and the welfare of their children, should never be without a box of Mother Gray's Sweet Powders for Children, for use throughout the season. They break up colds, relieve Feverishness, Constipation, Teething Disorders, Headache and Stomach Troubles. Used by mothers for 30 years. THESE POWDERS NEVER FAIL. All Drug Stores, 25c. Don't accept any substitute. Sample FREE. Address Mother Gray Co., Le Roy, N. Y.

ASTHMA, HAY FEVER

Catarrh, Sciatica, Eczema and other Chronic Diseases of the Nerves, Blood, Skin, Heart, Lungs, Stomach, Bowels, Kidneys, Bladder and Liver a Specialty for 24 Years. Consultation Free. Office & Shores, 603-4-5 Lissner Bldg., 524 S. Spring St., L. A. Hours, 9 to 5. Evenings, 7 to 8.30. Sundays 10 to 12.

Cuticura Soap and Ointment for Skin Troubles

All druggists. Soap 25. Ointment 25 & 50. Talcum 25. Sample each free of "Cuticura, Dept. X, Boston."

The jewelry store visitors to California always enjoy

Brock and Company
BROADWAY

"TIMES" CIRCULATION FOR THE MONTH OF APRIL, 1918.

STATE OF CALIFORNIA, COUNTY OF LOS ANGELES, ss.:

Harry Chandler, President and General Manager of the Los Angeles Times, being duly sworn, declares upon his oath that the following is a true and correct record of the daily circulation of said newspaper for the month of April, 1918:

APRIL, 1918.	Copies.
April 1	79,874
April 2	77,619
April 3	77,084
April 4	77,955
April 5	76,750
April 6	76,792
April 7 (Sunday)	125,810
April 8	76,780
April 9	76,048
April 10	76,737
April 11	76,810
April 12	76,330
April 13	76,720
April 14 (Sunday)	124,900
April 15	76,048
April 16	76,279
April 17	76,136
April 18	76,247
April 19	76,084
April 20	76,428
April 21 (Sunday)	124,060
April 22	75,070
April 23	79,730
April 24	76,420
April 25	76,450
April 26	76,980
April 27	76,208
April 28 (Sunday)	124,000
April 29	79,922
April 30	77,142
Average for every day of April	83,895
Sunday only, average for April	124,452
Average every-day gain over April, 1917	7,802
Average Sunday-only gain over April, 1917	9,453

HARRY CHANDLER,
President and General Manager. The Times.

Subscribed and sworn to before me this 7th day of May, 1918.

[Seal] T. L. CHAPIN,
Notary Public in and for the County of Los Angeles, State of California.

Wetherby-Kayser Shoe Company
416-418 WEST SEVENTH ST.
LOS ANGELES

Shoes for Growing Girls

We feature low heel footwear for growing girls.

Lace Shoe of Black Calf (as illustrated). Mat Kid top, sizes 3 to 7. Price..... $8.00

Same model in Dark Tan Russia Calf, sizes 3 to 7. Price..... $9.00

Same model in White Nubuck, white ivory sole and heel, sizes 3 to 7. Price..... $9.00

Pedis-Forma Lace Shoe of Black Calf, sizes 3 to 7. Price..... $8.00

Lace Shoe of Black Calf, English last, sizes 2½ to 7. Price..... $6.00

Lace Shoe of Black Calf, 1¼-in. heel, sizes 3 to 7. Price..... $8.00

Same model in White Nubuck. Price..... $9.00

The Exclusive Department for Children is on the Second Floor

ANSWERING THE CALL OF UNCLE SAM

Are you?

If so, you will find much of interest and much of help in the Farm and Tractor Section of the Los Angeles Sunday Times. Notable articles on Irrigation, Poultry, Live Stock.

Tractor Farming, Horticulture, Proper Application of Farm Tools, Etc.

It will appear regularly with the Sunday Times

The Farm and Tractor Section

Look for the metal cap in buying your family milk supply.

Crescent Creamery Co.

241 Winston St. 10684; M. 1444.

PERFECT FUNERALS ½ TRUST PRICES

A Question Now For a Future Time

Would you be willing to pay twice at the expense of those dependent upon you? Then remember to—

TELEPHONE Bdy. 2731; Home 53427

Godeau-Martinoni

827 South Figueroa Street

Shipments to All Parts of the World.

No Extra charge for funerals in any part of Los Angeles county. CALIFORNIA BRANCHES IN San Francisco, Oakland, Stockton.

FIGHTS ROMINGER BILL.

State W.C.T.U. Convention Decides to Oppose Initiative Measure with All Its Might.

[BY A. P. NIGHT WIRE.]

BAKERSFIELD, May 10.—Adopting a resolution to oppose with all its strength the Rominger initiative liquor measure, the California W.C.T.U., in annual convention here, closed its sessions tonight. Members of the organization stated that the W.C.T.U. could not become a party to any compromise on the liquor question and it regards the Rominger bill as such.

The convention ended with a meeting of the Executive Committee to outline a plan of campaign for the coming year.

SERVED WHEAT UNBID, CAFE JURY'S VERDICT.

[BY A. P. NIGHT WIRE.]

SAN FRANCISCO, May 10.—Proprietors of four local restaurants were found guilty here today by a jury of hotel and cafe men of a violation of a Federal Food Administration regulation prohibiting the service of wheat bread and other wheat products unless ordered by the patron. The trials were held in the office of Ralph P. Merritt, Federal Food Administrator for California.

Another restaurant proprietor failed to answer the Food Administrator's summons. The police agreed to bring him in for trial at a later date.

Leniency was recommended in the cases tried today. Sentences are to be pronounced tomorrow, according to the Food Administration.

The Automobilist's Treasure—The Pink Sheet of the Sunday Times.

THE WEATHER.

[Official Report.]

LOCAL OFFICE, U. S. WEATHER BUREAU, Los Angeles, May 10.—[Reported by Ford A. Carpenter, Meteorologist.] At 5 o'clock a.m. the barometer registered 29.98; at 5 p.m., 29.96. Thermometer for the corresponding hours showed 59 deg. and 68 deg. Relative humidity, 5 a.m., 82 per cent.; 5 p.m., 49 per cent. Wind, 5 a.m., northwest, velocity 8 miles; 5 p.m., southwest, velocity 16 miles. Highest temperature, 68 deg.; lowest, 49 deg. Rainfall for season, 13.65 inches; last season, 15.05 inches. Barometer reduced to sea level.

WEATHER CONDITIONS.—Friday's area of low pressure drifted rapidly in a northeasterly direction, covering practically 1000 miles in twenty-four hours. This depression, left a remnant which formed a secondary low area now central over Arizona. The main storm caused virgent thunderstorms in Iowa and Illinois. Heavy snow fell in Colorado, and lower temperatures are general in the Western States. At Dodge City the temperature dropped 54 deg. since yesterday. Freezing weather is reported from Montana, Nevada, Colorado and in the elevated stations of the Southwest. Fair weather will rule in Los Angeles and vicinity Saturday.

ORCHARD REPORTS.—Minimum and maximum temperatures from reports received in the Los Angeles office of the U. S. Weather Bureau yesterday are as follows:

	Max.	Min.
Mt. Wilson	45	38
Pasadena	66	38
Pomona	69	38
Redlands	64	44
Riverside	70	44
Santa Ana	66	46
San Bernardino	68	40

LOCAL FORECAST.

For Los Angeles and vicinity: Fair Saturday; moderate northwesterly winds.

STATE FORECAST.

SAN FRANCISCO, May 10.—Weather forecast: San Francisco, Oakland and vicinity: Fair Saturday; moderate northwesterly winds.

Southern California, Sacramento, Santa Clara and San Joaquin valleys: Fair Saturday; moderate northwesterly winds.

ARIZONA FORECAST.

WASHINGTON, May 10.—Forecast for Arizona: Generally fair Sunday; warmer in eastern portion; fair Monday.

COLORADO RIVER.

YUMA (Ariz.) May 10. — [Exclusive Dispatch from the U. S. Reclamation Service.] Gauge height, Colorado River, 16.5 feet. Discharge today, 15,500 acre-feet; yesterday, 15,400 acre-feet.

VITAL RECORD.

MARRIAGE LICENSES.

The following marriage licenses were issued yesterday. Name and age given.

DOUSET—BRIAN. Ernest Douset, 43; Alma Brian, 34.

CHAMBERLAIN—SCOTT. Frederick E. Chamberlain, 40; Frances E. Scott, 38.

DIEPENBROLE—WALL. Floyd X. Diepenvolf, 20; Ruth E. Wall, 20.

DOUGLAS—WOLF. John O. Douglas, 32; Eurelia Wolf, 29.

DUSTERHOFF—WACHHOLZ. John G. Dusterhoff, 25; Alwina A. Wachholz, 25.

ENGLEMANN—SPAIN. Urban J. Englemann, 24; Estelle C. Spain, 22.

HIGUERA—VASQUEZ. Antonio Higuera, 45; Rita Vasquez, 34.

McMAHON—DE STONE. Michael McMahon, 32; Charlotte de Stone, 29.

MIROLLA—KILTT. Thomas G. Mirolla, 22; Alma F. Kiltt, 19.

MITCHELL—RICHARDSON. Shives Mitchell, 25; Eulalia Richardson, 28.

ROGERS — NICKERSON. Arthur S. Rogers, 28; Ethel Nickerson, 24.

XONTOPOS—ARGITIADIS. Demetrios Xontios, 30; Anna Argitiadis, 28.

YILLARREAL—RIDLO. Arturo Villarreal, 22; Encarnacion Ridlo, 19.

WOODWORTH — WELLAND. Clarence J. Woodworth, 29; Thelma A. Welland, 18.

BIRTHS.

Names, sex, place and date of birth.

BIXTUNE. Mr. and Mrs. Henry, Daughter, California Hospital, May 7.

BROWN. Mr. and Mrs. Alexander, Boy, County Hospital, May 5.

DE FUNIS. Mr. and Mrs. Vincent C. Daughter, 712 East Twenty-seventh street, May 8.

DOERR. Mr. and Mrs. Reuben E. Daughter, Marsetic Cottage, May 6.

ELMENDORF. Mr. and Mrs. George F. Boy, 535 North Hoover street, May 1.

ELMENDORF. Mr. and Mrs. William M. Boy, Angelus Hospital, May 3.

HAYWARD. Mr. and Mrs. Sumner M. Boy, Angelus Hospital, May 5.

HOBBY. Mr. and Mrs. Earl C. Boy, California Hospital, May 4.

HOWARD. Mr. and Mrs. George E. Daughter, 922 West Eighty-eighth street, May 5.

HOWARD. Mr. and Mrs. Merle Boy, 2052 West Seventy-eighth street, May 6.

JONES. Mr. and Mrs. A. H. Daughter, California Hospital, May 5.

ROSE. Mr. and Mrs. Wilbur W. Boy, Angelus Hospital, May 3.

WALL. Mr. and Mrs. John M. Boy, Methodist Hospital, May 8.

WELLS. Mr. and Mrs. William E. Boy, 1254 West Thirty-first street, May 8.

DIVORCE SUITS FILED.

COLE; Hulda against Harry H.

DUNN, Ella J. against Frank J.

HALLISY, Alma B. against Robert E.

HERSHEY, Lettie L. against Christian K.

KOOB, Irene against Kurt C.

ODELL, Charles M. against Edith A.

STATHAM, Mabel against George U.

VAN DEUSEN, Edward A. against Edna T.

WEINSTEIN, Herman against Rose.

WILLIAMS, Pauline against William.

OFFICIAL DEATH LIST.

Name and place of death—	Age.	Date
CHAMPION, Frank S. Los Angeles	46	May 8
CHAMPION, Grace L. Los Angeles	41	May 8
COOK, Arthur. Los Angeles	49	May 9
DE ALCANTAR, Eutelne G. Los Angeles	26	May 8
GILLAM, Thos. J. Los Angeles	54	May 7
GREENBLOTT, Martin. Los Angeles	31	May 7
MARTIN, Joseph. Los Angeles	75	May 8
PARKER, Anna. Los Angeles	64	May 10
RYAN, Edward H. Los Angeles	53	May 7

DEATHS.

With Funeral Announcements.

CLYNE. In this city, Ellis N. Clyne, son of Mr. and Mrs. H. E. Clyne.

Services at the Crowe funeral chapel today at 2 p.m. Interment, Forest Lawn Cemetery.

COHN. At his residence, 1287 Arapahoe street, May 9, Arthur, beloved husband of Anna W. Cohn, father of Albert Cohn, Mrs. Albertine Haack and Mrs. Josephine Wertsch, aged 49 years.

Friends are invited to attend Sunday at 10:30 a.m. Interment, Inglewood Park Cemetery. Brunes Brothers, directors.

CULBERSON. May 10, Frank Culberson, aged 40 years.

Remains at Brunes Brothers, 855 Figueroa.

DAVIS. May 10, Elizabeth M. Davis, mother of Florence Davis of No. 1530 Santee street, aged 58 years.

Funeral services at the residence, on Gallatin road, near Downey, Saturday at 2:30 p.m. Brunes Brothers, directors.

GARNETT. At No. 5730 Baltimore street, May 10, Mary Elma Garnett, aged 79 years.

Remains at the Crowe funeral chapel.

HART. At the home of her mother, Mrs. A. Tilden, No. 1222 North Lemon street, Glendale, May 10, 1918, Estella Hart, aged 39 years, wife of G. D. Hart of San Francisco.

Funeral services will be held at the Church of the Ascension in Forest Lawn Cemetery, today, 2:30 p.m. Pulliam Undertaking Co. in charge.

HUGHES. At Newport Beach, May 10, 1918, Edward Hughes, aged 76 years, father of Edwin T. Hughes of Los Angeles.

Services from Mills & Whitelaw's Mission Funeral Home, Santa Ana, Saturday, May 11, at 1 p.m. Interment at Inglewood Park Cemetery, Los Angeles.

KELTING. May 9, Anna Kelting, aged 39 years.

Funeral today, 11 a.m., from the chapel of Robert Sharp & Son Co.

KIRK. At his residence, Beverly Hills, May 9, 1918, James H. Kirk, aged 67 years.

Funeral services, at the chapel of Brunes Brothers, 855 Figueroa, Saturday at 2 o'clock. Interment private.

MARTIN. At the California Hospital, May 9, Booth H. Martin, M.D., aged 75 years, beloved husband of Elsie A. Martin and father of Austin D. Martin.

Funeral services, under direction of Asseria Lodge, Odd Fellows, Saturday at 2:30 o'clock, from chapel of Brunes Brothers, 855 south Figueroa street. Interment, Rosedale Cemetery.

MORONEY. At No. 2815 South Kenwood, May 10, William M. Moroney, beloved husband of Maude Moroney, aged 58 years.

Interment, Boardsley, Minn. Robert Sharp & Son Co., directors.

MORTON. At the family residence, No. 5132 Iowa avenue, May 9, Frank R. Morton, aged 77 years.

Services will be held this (Saturday) morning at 10 o'clock in the chapel of Garrett & Company, No. 1237 South Flower street.

PIERSON. At No. 935 West Sixty-fourth street, Felix Pierson, aged 79 years.

Remains at parlors of Cunningham & O'Connor, No. 1031 South Grand avenue. Funeral notice later.

REYNOLDS. May 10, James H. Reynolds.

Remains at parlors of W. A. Brown.

STINSON. May 9, John Stinson.

Remains at parlors of George K. Willett.

WILHAUER. Funeral services for John Wilhauer will be held today at 2 p.m. from funeral chapel of W. H. Storch Co.

WAPLES. August G. Waples.

Funeral services will be held at the Garrett undertaking parlors, Monday, 3 o.m.

FUNERAL DIRECTORS.

Ivy H. Overholtzer, Funeral Director. 312 street at Tenth. F1048—Main 1048.

Garrett & Co., Funeral Directors. Established 35 years. 1237 South Flower street.

Bramble Funeral Home. Pico 312. Newest Christian service. Home 11266.

Main 7355—J. W. McKellar—F4589.

PIERCE BROS.' FUNERAL CHURCH. MAIN 4780. 610 South Flower. 60406.

GATES, CRANE & HAHL. HOLLY 244. 1724 HIGHLAND AVENUE. 87220.

Darling's Shop. FLORAL DESIGNS. Artistic work. Reasonable prices. Sixth st., bet. Bdwy. and Spring. F or Bdwy. 8028.

New Trade.

TO IMPORT TIN VIA THIS COAST

Straits Settlements Supply to be Drawn On.

Federal Official Tells Plan Government.

Best of Canned Food for Men in the Trenches.

Every parent of a boy now fighting in the trenches in France will rest assured that his son is receiving the very best and a sufficient quantity of food. This was the statement yesterday of Percy Gorrell, secretary and treasurer of the National Canners' Association and one of the "dollar-a-year" men working for the government.

Mr. Gorrell is in Los Angeles at the request of the United States Food administration, informing the local canning centers of the needs of the government and what is expected of them toward winning the war.

"The canning industry is one of the most important factors in the feeding of the army now in France," he said at the Alexandria yesterday. "The most serious condition that faces the canning industry is the shortage of tin plate. Most of the tin comes from the Straits Settlements, and has formerly been shipped to England and then to this country.

NO SHORTAGE HERE.

"There are now plans in Washington for the shipping of this badly needed commodity direct to the United States by way of the Pacific. California is far better off than many of the canning districts, and I do not think there will be a shortage in this State. There has been a board created in Washington with a representative from each state commission to devise the best method of conservation and distribution of tin.

"Over 50 per cent. of the tin sent to the armies in France is used in tin cans, so one can easily see the need of tin conservation. The packers of the army and navy come first. This year the government will require 25 per cent. of the entire pack of each vegetable pack of the canneries, which he had been afflicted for several months.

October 9, the will, containing several provisions was filed for probate in the Superior Court by Frank S. Musgrove, his attorney, who was named by A. B. Peck, president of the Los Angeles Sugar Company, was made executor and administrator of the estate.

It will mean that Houk bequeathed his Hollywood home in which his mother was living, but which the latter was owned by him, to his wife, together with a substantial sum for life. He gave to his brother, George Houk Moody, an estate 4 months old, his ranch and Mountain ranch located in the San Diego county and considerable of many acres. However, the bequests are to be held in trust for the boy until he attained his majority. To his grand-daughter, Mrs. Moody he left a sum of $100 to be given her when she becomes 21 years old. To Mrs. Moody, his son-in-law, Mr. Musgrove, he bequeathed $100,000 on condition that he earn a captaincy in the United States Army within the next three years. A gift of $100,000 to the city of Oceanside for a park, providing they secured a like sum and the gift of an automobile to Father George Doyle of the Mission comprised the extent of the bequests.

Attorney Musgrove was given the honor of seeing that the grandchildren were properly educated and established.

A unusual provision of the will was the clause declaring that if any attempt was made to alter the document by any of the beneficiaries, the slayd work and any one making such an attempt would raise more funds for the charities or her share of the bequests, pledge.

AVIATORS DROP TONS OF BOMBS ON CAMP

[BY ATLANTIC CABLE AND A. P. WIRE.]

LONDON, May 9.—The official statement relative to aerial operations, issued by the War Office tonight reads:

"The weather was fine yesterday, but little work in the air was possible south of Arras, owing to heavy mist. On the northern part of the front, our airplanes were active all day, ten tons of bombs being dropped in Lecateau, Cambrai, Epaume and the docks and railway at Zeebrugge.

"Strenuous fighting has taken place throughout the day, many hostile machines being driven down, seven were compelled to land out of control and one was shot down. Seven of our machines are missing.

"Owing to the mist only a few of our airplanes were able to operate after dark. A ton of bombs were, however, was dropped on railway stations at Douai and

PROVIDE FOR PAY INCREASES

County Budget will Give Some Money to Certain Class of Workers.

The Board of Supervisors are putting the finishing touches on the budget and expect to be ready to report on it next week. Supervisor Delorey states that there will be some increase in salaries, particularly among those employees who receive small stipends. Expenses have been pared to the bone.

The City and Environs—California's Costa Rica.

Editorials—News—Business—Society—The Drama.

The Los Angeles Times

VOL. XXXVII. SATURDAY MORNING, MAY 11, 1918.—PART II: 8 PAGES. POPULATION By the Federal Census (1910)—319,198 By the City Directory (1917)—390,80

Sensational.

SEEKING TO BREAK WILL OF MILLIONAIRE HOUK.

Action to be Filed Today on Behalf of Heirs to the Vast Estate of Wire Motor Wheel Magnate.

...ntain many sensational ..., an action on behalf ...s heirs to break the will ...e George W. Houk, millionaire wheel man of Buffalo ...thern California, will be ...d today, according to W. ... attorney for the bene... of the will.

... that the late Mr. ... left an estate of more ...,000, was of unsound mind ...n the will was drawn, and ...as unduly influenced, will ...ed in the suit, according ...

...e wheel magnate died on ...t last, at the home of his ..., Mrs. F. H. Moody, No. ... place, Hollywood, ...'s complication of diseases ...ich he had been afflicted ... months.

...ber 3, the will, containing ... provisions was filed for ... the Superior Court by ...Musgrove, his attorney, who ...J. Peck, president of the ... Company, was made ...ed administrator of the ...

...ch Mr. Houk bequeathed ...ed home in which his ... was living, but which ... owned by him, to his ..., together with a substantial ... of life. He gave to his ...George Houk Moody, at ... months old, his beautiful ...ntain ranch located in ...San Diego county and containing ... acres. However, the ... is to be held in trust for ... until he attained his ... by his grand-daughter, ...Shelby he left a sum of ... to be given her when ... 21 years old. To ...Shelby, his son-in-law, Mr. ... bequeathed $100,000 on condition ...e earn a captaincy in the ...States Army within the ... A gift of $100,000 ... of Oceanside for a ... providing they secured ... gift of an auto... plete the fund of $365 that they have pledged for the support of ten French war orphans. The leading feature of the programme was a playlet depicting the suffering of a stricken family in France, with a climax picturing the joy in the household when relief arrives from the Hoover-street school. After the entertainment the scholars sold sloyd work and knitting bags to raise more funds for their orphanage ...

The entire action will hinge on the state of mind of Mr. Houk prior to the making of his will, it is said, and evidence which will be introduced by Mr. Ford for the heirs will attempt to prove that Mr. Houk was incapacitated at the time the will was made and that he was under influence of a third party who has not been named.

Recently Attorney Musgrove applied for ancillary letters of administration for the Houk estate in the Surrogate's court in New York City. It was at that time that the odd bequest to his son-in-law, Mr. Moody, was revealed.

At the time the action was taken in New York, Mr. Moody refused to comment on the peculiar angles of his father-in-law's will having been quoted as saying that he was unable to go into details that would make clear all the conditions surrounding the making of "that unjust will."

The Houk Red Mountain ranch was recently closed, it is said, by Attorney Musgrove.

KILLED BY AUTOMOBILE.

Brother of Los Angeles Doctor Receives Message of Fatal Stockton Accident.

Dr. Howard W. Seager of No. 749 South Berendo street received word from his father in San Francisco that his brother, Claude R. Seager, was instantly killed in an automobile accident at Stockton yesterday morning. No details of the accident were given, as the driver of the car, Mr. Seager's only companion, had not regained consciousness.

Claude R. Seager was vice-president of the Water Works Supply Company, which has an office in this city. He was 36 years old and leaves a wife at No. 735 Avenue 47, San Francisco.

FOR FRENCH ORPHANS.

Children of the Hoover-street school gave entertainments Thursday afternoon and last night to complete the fund of $365 that they have pledged for the support of ten French war orphans. The leading feature of the programme was a playlet depicting the suffering of a stricken family in France, with a climax picturing the joy in the household when relief arrives from the Hoover-street school. After the entertainment the scholars sold sloyd work and knitting bags to raise more funds for their orphanage pledge.

Killed Grocer.

YOUNG DENMAN FOUND GUILTY.

Deserter and Bandit to Pay Penalty for Murder.

Jury Forewoman, Unable to Speak, Nods Head.

Mother of Prisoner Nearly Collapses in Court.

Harold Denman, army deserter and auto bandit, was found guilty of first-degree murder by a jury in Judge Craig's department of the Superior Court last night for having killed Philip Metz, a Los Angeles grocer, on Crown Hill on the night of January 21. Sentence will be pronounced Monday forenoon at 10 o'clock. The verdict of the jury carries with it the death penalty.

A singular feature of the verdict is that it was returned by a jury of which Mrs. Emily L. Baruch of Los Angeles was forewoman. She is said to be the first forewoman of a murder-trial jury in this State. When the jury filed into the box Mrs. Baruch sat almost transfixed. She showed considerable nervousness when the prisoner was led in. When the judge asked if a verdict had been reached words failed her and she nodded her head solemnly, her hand shaking as she passed the fateful document to the bailiff.

Mrs. M. E. Elliott, mother of Denman, sat huddled in a corner of the courtroom. She was attended by one of her daughters. When the verdict was read the mother attempted to rise from her seat, but toppled over on her face, crying out:

"God save my boy! I can't stand it. Oh, if it could only be me instead of him. I can't live if he is taken away from me!"

It was with considerable difficulty that the mother was quieted. She clung to her son and could scarcely be taken from him when he was led back to the County Jail.

The jury deliberated over the evidence from 5:20 to 9:25 p.m. The trial lasted three weeks and in it were employed some of the best criminal law talent in Southern California.

Young Denman, who is under 19, was arrested on January 22 along with Charles Hadley, Richard Riley, Glen May and Harold Spears, at No. 641 West Forty-first drive, by a policeman who noticed a blood-stained auto standing in front of a bungalow. The youths all admitted having absented themselves from Camp Kearny without permission. They were jailed on suspicion of having participated in highway robberies.

The police succeeded in weaving around them a net of evidence which indicated that they took part in several hold-ups, and finally fastened upon them the crime of having robbed and murdered Philip Metz, who was overtaken on Crown Hill. According to their own confession they forced him to get into the back seat of a machine with two of the gang, and, while driving to a safer place, he was fatally shot by young Denman.

Attorneys for the defense pleaded habitual drunkenness on the part of Denman and tried to establish the fact that the revolver he had was of the hair-trigger type which discharged itself and wounded Metz when Denman hit him on the head with it to quiet him. The bandits left Metz lying in the street after shooting him.

Richard Riley and Glen Way, two of Denman's confederates in alleged highway robberies last January, were arraigned before Judge Craig yesterday and pleaded not guilty.

Way is charged with robbery on three separate counts. His trial is set for June 25. Riley is accused on seven counts, six of them being robbery and one involving the murder of Metz, for which slaying Denman was found guilty. Charles Hadley is also charged with the murder of Metz and with six counts embracing highway robbery.

Patriotic Insignia Blood-Spotted.

Mrs. Moni Milich.

$1,422,000.

LAUNDRY MERGER GIVES US COUNTRY'S BIGGEST.

Diamond, Empire and New Method Form Huge New Corporation Here.

A DEAL was consummated yesterday afternoon in the offices of Attorney Ingall W. Bull which merges three of Los Angeles' largest steam laundries into one corporation with assets of $1,422,000. The concerns involved were the Empire, No. 1159 Crocker street, New Method, East Sixth and San Julian and the Diamond, at East Eighth and Towne. The name of the new company is the "Home Service Company" for which papers were placed on record in the Courthouse yesterday.

The new concern is undoubtedly the largest single laundry company operating in any one city in America and comprised of three modern plants, one of which, the Diamond, is brand new and said to be the last word in steam laundries. The Diamond has $400,000 worth of machinery and equipment in a new building costing $250,000, making a $650,000 investment in this one plant alone. The Home Service Company will operate 100 automobiles gathering in and distributing their enormous business, and will employ about 750 people.

Attorney Bull, who is a director in the company, stated yesterday that the merger is to enable the new company to render the public better service and to combine greater efficiency with greater purchasing power in order to help cut down the rapidly increasing cost of operation and in this way to allow the three plants to run at a profit without increasing prices. The four men who formerly operated the three companies so successfully have all had years of experience in the laundry business and will henceforth combine their experience and brains in operating the new company to the betterment of the community and all concerned.

The president of the Home Service Company is B. G. Strawser of the Empire, who has had thirty years' experience in the business, twenty-five of which have been in Los Angeles. John Morris of the New Method has been over twenty years in the business and is the new vice-president and treasurer. J. M. Lancaster of the Diamond is secretary and has seen fifteen years in the business. J. Edward Reed of the Diamond, is chairman of the Executive Committee. With the addition of the names already mentioned, S. M. Cozad and G. Hamilton Fay, both of the Empire, and Attorney Bull compose the directorate.

The officers of the company stated yesterday that the new order of things will enable them to render Los Angeles the best possible service and will better the labor conditions of their employees. The merger has the approval and sanction of the National Defense League and the chairman of the subcommittee of the Capital Issues Committee in Washington, head of the Federal Reserve Bank in San Francisco.

Tragedy.

LIBERTY BOND BUYER KILLED.

Slayer, Austrian Woman, is Jailed for Murder.

Has Husband in the Army of Emperor Charles.

Denies War Quarrel; Says it was Over a Goat.

"How can I be sorry when it is too late?" queried Mrs. Moni Milich, 24-year-old Austrian woman, who yesterday afternoon shot and instantly killed Anna Holiski, a neighbor, buyer of Liberty Bonds and defender of the American cause. She sat in the County Jail last night apparently untroubled by the charge of murder against her name.

Neighbors of the two Austrian women stated yesterday to Deputy Sheriffs Wright and Strong that bad blood had been engendered among the Austrians in the Belvedere section of the city because Mrs. Holiski had embellished the windows of her home at No. 4651 Witmore street with insignia showing she had bought bonds of the first, second and third Liberty Loans. She was intensely devoted to the United States. Her five children consider themselves Americans.

IN AUSTRIAN ARMY.

The Austrian element, it is said, did not take kindly to this. Mrs. Milich has a husband now serving in the Austrian army. He has been fighting since 1914. Her first husband died here five years ago. She denied last night that Liberty Bonds had anything to do with the shooting affray, laying the blame on a goat of Mrs. Holiski's which strayed into her vegetable garden in the yard of her home at No. 225 Sunol drive, at the extreme end of East First street.

It was gathered from neighbors that Mrs. Holiski lost a kid, recently born. She asked Mrs. Milich about it, who denied having seen it. Mrs. Holiski heard bleating in a shed in the Milich back yard and went to investigate. Mrs. Milich objected and a quarrel ensued, during which Mrs. Holiski picked up a shovel. At this juncture "Mike" Holiski, husband of the dead woman, interfered. "You get out of my yard," said Mrs. Milich.

"We'll go, all right, but we want our kid," was the answer.

Thereupon Mrs. Milich is alleged to have drawn a 38-caliber revolver from the folds of her dress and pointed it at Mrs. Holiski. The husband attempted to strike up the weapon, but she fired, the bullet penetrating Mrs. Holiski's right eye. Death was instantaneous.

Mrs. Milich rushed into her house and barricaded the doors. Constable Ballinger later found her hiding in a closet. She surrendered without resistance.

"Do we fight about Liberty Bonds?—why, no," said Mrs. Milich last night," in broken English. "I don't know Mrs. Holiski very much. Last week she tell me to keep my cow and goats from her house. Then she become angry and hit my cow over back with a big piece wood.

"Today at half-past 12 o'clock she come my yard looking for one goat, with her husband. She tramp on my vegetable garden, get me angry. I tell them go away, I have no goat. She slap my face and push me away. I get very angry and take my pistol and shoot her. I don't know whether she dead or not. If

(Continued on Third Page.)

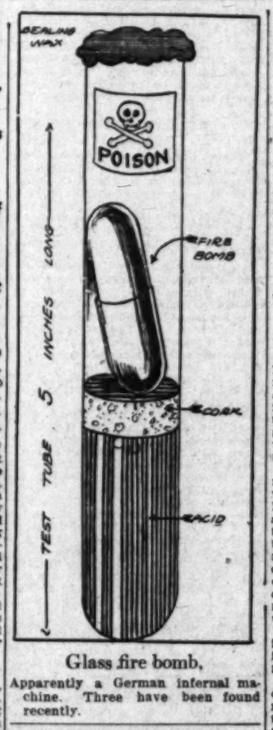

Glass fire bomb,

Apparently a German infernal machine. Three have been found recently.

BANKER INDICTED.

Case Against W. W. Phelps to Wait Until Arrival of Records of Minnesota Hospital.

The Federal grand jury yesterday indicted W. W. Phelps, president of the National Bank of Riverside, for embezzling funds of that institution to the amount of $52,675. There are five counts in the indictment.

The accused man is anxious to plead to the charge as soon as possible, but nothing will be done until the records from the hospital of the Mayo Brothers at Rochester, Minn., where Phelps was treated for goiter and tumors, are available. The hospital report will also state whether in the opinion of the physicians the maladies are likely to return. All this is sought in possible extenuation or mitigation of sentence if Phelps pleads guilty.

GEN. LYON HERE.

Maj.-Gen. Le Roy S. Lyon, until recently commanding officer of the Sixty-fifth Field Artillery Brigade, Camp Kearny, arrived in Los Angeles yesterday en route to his new station at Camp Wheeler, Macon, Ga. Maj.-Gen. Lyon has been stationed at Camp Kearny since August 25, 1917. He is accompanied by his wife.

Devilish.

FIRE BOMBS IN GRAIN FIELDS.

Three Infernal Machines are Found Hereabouts.

Believed German Tools for Destroying Crops.

May Explain Nation-Wide Series of Blazes.

Three unexploded fire bombs, believed to have been of a kind manufactured by wholesale by German agents in this country for destroying without trace factories, munition plants, food warehouses, docks, grain fields, etc., have been found within the last few days in this section of the State.

The advantage of these infernal machines, from the plotter's point of view, is that they give him twelve hours to get away and establish an alibi before they ignite. The authorities believe that the finding of these unexploded bombs may furnish the clew to more than a hundred mysterious fires in many parts of the country, all of which have destroyed large amounts of material of a kind which the enemy would wish destroyed.

The California investigation is being assisted by State Food Administration officials and by the California Cattlemen's Association.

George S. Palmer, superintendent of the Carmel Cattle Company ranch, near Wasco, Kern county, told yesterday, in Los Angeles, of the discovery near there of the three bombs, of the sort which it is believed pro-German plotters are scattering broadcast in an effort to burn the grain crops of the State.

"The bomb which was found alongside a road, as it had dropped out of a machine, was formed of a glass tube five inches long, like a test tube used by chemists," he said. "In the lower or closed end was an acid, in amount about one-third of the tube. Then there was a cork, which fitted tightly in the tube, and then there was the bomb or cartridge itself.

"The man who found the tube turned it over to Ralph Merritt, State Food Administrator. There was a meeting of cattlemen at Bakersfield last Monday when L. A. Nares, president of the California Cattlemen's Association and a forest reserve officer, who was with him, talked over with a number of us the discovery of this bomb, and the forest reserve man told us that two others had been found recently, making three in all.

"Investigation showed, the officer said, that the bombs were harmless when kept upright, but that whoever was sowing them throughout the State would leave them lying flat in a field. In twelve hours the acid would eat away the cork, causing the cartridge or bomb to explode, throwing fire over a wide area.

"President Nares is making a tour of the State, organizing county units of the Cattlemen's Association for protection against pro-German plots and to assist the government in its conservative programme."

N. B. Blackstone Co.

Broadway at Ninth

Selection and Saving Extraordinary IN SATURDAY

MILLINERY Specials

Considered from any standpoint, these are most unusual hats at $7.50 and $12.75—from the standpoint of style or of value all agree that hats so exclusively styled and of such high quality are not commonly to be had at such low prices.

HATS at $7.50

In the lot at $7.50 there are just exactly seventy-five exquisite-ly tailored fashions in Leghorn, Lisere and Hemp, having crepe ...ded facings.

...ually smart modes for sports, street, dress and semi-dress ... Unquestionably the premier millinery value of the season ...at $7.50.

HATS at $12.75

In the lot at $12.75 are fifty exclusive model creations com...ing the very latest effects in black transparencies. Also stun...floppy brimmed Leghorns for dress and sport wear and a ...assortment of dashing white hats, as well as the jauntiest ...navigable in toques and turbans for street wear. All are ...unexpectedly good at $12.75.

SECOND FLOOR

A Timely and Comprehensive Showing of Newest NECKWEAR Styles FOR WOMEN

A really smart piece of neckwear will improve the appearance of a new dress no matter how pretty it is and will go a long way toward making an old frock look like a new one.

In our superbly stocked new Neckwear Section, you will be sure to find just the right "bit" of daintiness to exactly meet your requirements in this particular respect.

...ish neckwear is shown in the new Tuxedo collars, vestees, ...s and cuff sets and waistcoats—the large majority of these ...are in white, but there are a great many in flesh color, too. ...separate collars are 50c, 75c, $1.00 and up. Sets are priced ...$1.75 and up and the new waistcoats are $3.50.

...ngandy is contending strongly with satin in the new neckwear ...and in response to the demand for this always charming ...we are prepared with a wonderful collection of delight-...ches such as white organdy roll collars, hand embroidered or ...trimmed, at 50c, $1.00 and up.

...ite organdy vestees at $1.00, $1.50 and $1.75.

...ndian check organdy waistcoats, vestees and collar and cuff ...at $1.75.

...ndian checked organdy sets in exquisite frill effects at $1.25.

...ite organdy vestees with narrow colored ruffles at $1.50.

FIRST FLOOR

Sites Viewed.

MAYOR SAYS WE'LL GET A CONCRETE-SHIP YARD.

E. E. PARKER, inspector-engineer of concrete-ship-yard sites for the Emergency Fleet Corporation, yesterday made a tour of inspection of Los Angeles Harbor, accompanied by C. M. Gordon, harbor commissioner, and C. H. Matson, harbor traffic manager. The advantages offered at the harbor for a yard of this kind were gone into in detail, including sand, gravel and railroad facilities.

Mr. Parker, accompanied by I. W. Hubbard, has been detailed from Washington to make a survey of various possible concrete-ship-yard sites in the United States, and, according to Mr. Parker, they have already inspected twenty locations.

At the Alexandria last night Mr. Parker declined to make any statement concerning the possibility of Los Angeles securing a concrete shipyard at the harbor, merely saying that he would make his reports to Washington and that these reports will decide where the yards will be installed.

"It is useless to think that a matter of this kind can be decided in a week or even a month," Mr. Parker said. "Politics plays no figure in this matter. It is what you have that counts."

Mayor Woodman stated last night that he had received assurances from Washington that Los Angeles will secure a government yard and that he feels the project will be completed within a reasonable time.

Mr. Parker left last night for San Diego, where his tour of inspection ends. From there he will go direct to Washington.

Relief for France.

SCHOOL CHILDREN'S DAY WILL HELP CARGO SHIP.

NEXT Wednesday has been fixed as School Children's Day for special work for the French Relief Fund. This announcement was made yesterday by Frank E. Walsh, chairman of the Chamber of Commerce Publicity Committee, after a conference with Superintendent of Schools Shiels. In the meantime the story of the needs of the suffering French children and the undertaking to send a great cargo of food to France will be explained to the children by their teachers. Thus the matter will be brought to the attention of 50,000 or more homes in Los Angeles.

A dance to aid the relief fund will be given tonight at 8:30 o'clock at Compton Hall, Compton and Vernon avenues. The admission is 25 cents. Donations such as clothes and shoes, brought to the hall, will be taken care of by the committee, of which Mrs. C. M. McCue is chairman. Busch's Orchestra will furnish music.

Donations of cash, food and clothing came in more rapidly yesterday than on any previous day, and the

(Continued on Third Page.)

Tabulated.

OFFICIAL TOTALS GIVEN FOR LOAN DRIVE HERE.

City is Over Eight Million Over the Top, County Seven and South Twenty.

FOLLOWING are the final official totals tabulated by the Federal Reserve Bank for Southern California in the third Liberty Loan campaign:

	Quota.	Subscribed.
Imperial county	$ 708,000	$ 1,073,400
Inyo county	128,000	164,850
Los Angeles county (outside city)	2,727,000	5,098,700
Pasadena city	1,700,000	3,634,400
Long Beach city	1,205,000	2,415,250
Hollywood city	308,000	1,579,600
Total Los Angeles county	$ 5,940,000	$12,728,050
Los Angeles city	$23,370,000	$31,732,250
Orange county	1,420,000	1,985,750
Riverside county	871,000	1,299,100
San Bernardino county	1,395,000	2,032,350
San Diego county (outside city)	230,000	748,300
San Diego city	2,405,000	3,277,550
Santa Barbara county	1,129,500	1,781,300
Ventura county	861,000	2,337,100
Total Southern California	$38,457,500	$59,130,500

Los Angeles exceeded her quota in the third Liberty Loan campaign by $8,362,250, and Southern California went $20,673,000 over her allotment. These figures are official. They were forwarded yesterday from the Federal Reserve Bank in San Francisco to Robert H. Moulton, campaign manager of the Liberty Loan in the Southern California district.

The Federal Reserve Bank credits Southern California with having subscribed $59,130,500 against a quota of $38,457,500, which is a record of 154 per cent. Los Angeles city bought $31,732,050 worth of Liberty Bonds against an allotment of $23,370,000. Chairman Henry S. McKee states that 140,000 people in this city invested in third Liberty Loan Bonds.

These figures credit Los Angeles with only about $700,000 less in subscriptions than she was credited with immediately after the campaign closed. The original estimate was virtually correct, but it counted in numerous eastern and northern subscriptions which awarded certain amounts to Southern California.

About $700,000 worth of credits which Los Angeles thought belonged to her by reason of blanket subscriptions made by big eastern corporations were so distributed over Southern California that the Los Angeles total was reduced $700,000, but the final result is extremely gratifying to all those who participated in the campaign.

The seven counties of Southern California established an exceedingly enviable record in the third Liberty Loan drive. There isn't a city or town that didn't greatly exceed its quota. Many of them doubled and tripled their allotments.

Hollywood occupies perhaps the proudest position of any community in the country. Her quota was $308,000 and she subscribed $1,579,600. The Hollywood people made a record of more than 500 per cent. in the matter of subscriptions. Ventura county nearly tripled her allotment and San Diego county outside of San Diego almost doubled. Long Beach and Pasadena both more than doubled their quotas, and Los Angeles and Orange counties, outside, made a record better than 200 per cent.

ESTABLISHED 1880

FRANK J. HART SOUTHERN CALIFORNIA MUSIC COMPANY

332-334 SOUTH BROADWAY, LOS ANGELES.

You Should Have Patriotic Music

In your home during these war days. Music helps to keep up the spirit of America. Come to our store today and hear these stirring military marches and war songs on

The NEW EDISON

"The Phonograph With a Soul"

80172—$1.50
"Star-Spangled Banner"—Thos. Chalmers
"America" (My Country 'Tis of Thee)—Quartet

80290—$1
"American War Songs" No. 1—Am. Brass Quartet
"American War Songs" No. 2—Am. Brass Quartet

80289—$1
"Dixie"—Metropolitan Mixed Chorus
"Dixie"—New York Military Band

82135—$2
"Battle Hymn of the Republic"—Thos. Chalmers.
"Recessional"—Thos. Chalmers

80443—$1
"Over There"—Billy Murray and Chorus
"Good-bye Broadway, Hello France"—Arthur Fields and Chorus

If you haven't a New Edison we will be glad to show you the new styles and explain our easy payment plan of purchase. Come in today or write for illustrated catalog.

Religious.

EPWORTHIANS HOLD COUNCIL.

Fourteenth Annual Convention is in Session.

Meetings are Held in Boyle Heights Church.

General News of Local Flocks and Shepherds.

The fourteenth annual convention of the Los Angeles District Epworth Leagues convened yesterday afternoon in the Boyle Heights Methodist Episcopal Church, No. 200 North St. Louis street, and will continue today and tomorrow. There is a membership of more than 2500 Methodist young people in the leagues of this district.

Registration and social features occupied the time of yesterday with a 6 o'clock supper at the church. In the evening there were addresses by Rev. Charles H. Scott and Dr. F. G. H. Stevens.

The sessions today open at 9:30 o'clock, when Mrs. Henry Nordahl will speak on "At Home in Peru," followed by an address by Miss Nellie L. Sanborn on the subject of "At the City's Gate."

In the afternoon will occur business and departmental conferences, to be followed by an address by Dr. Vernon M. McCoombs on "The High Points Just Now." Miss Katherine Higgins on "Plaza Welfare and Industrial Work," and Miss Esther Turner, on "The Better Angels of the Mexican Nature." At 4:30 o'clock there will be an Epworth League picnic in Hollenbeck Park.

At the evening session William B. Wey will speak on "Where Will I Spend My Vacation?" and Rev. A. Ray Moore will give an address on "The Mission of the Epworth League."

The events of tomorrow will begin at 6:30 o'clock, with a morning watch service, led by Miss Lily L. Gribble. At 11 o'clock Dr. William M. Jeffers will preach the convention sermon, his theme being "A Corner in Corn," and at 2 o'clock Rev. G. Bromley Oxnam will speak on "Are You a Person of Distinction?" Dr. W. C. Buckner's theme will be "The High Cost of Lighting," and Dr. Byron H. Wilson, district superintendent, will conduct the installation of new officers and a consecration service. Special music will be rendered at each service. At the night meeting Dr. Jeffers will speak on "Moments of Waiting."

BROADWAY CHRISTIAN.

EVANGELIST KNOWLES COMING

"Seven Times More" will be the subject of H. C. Waddell's sermon tomorrow morning in the Broadway Christian Church, No. 223 North Broadway, opposite the Courthouse. In the evening his subject will be "No Man's Land." Next Thursday a series of evangelistic services will begin in this church, to continue until the 26th inst. Evangelist Harry G. Knowles of Lincoln, Neb., will speak nightly.

HEALING AND RELIGION.

DR. WINBIGLER'S LECTURES.

Under the indorsement of the various ministerial associations, Dr. C. F. Winbigler, formerly pastor of the First Baptist Church of Washington, D. C., will begin a series of lectures at 3 o'clock Monday afternoon in the Y.M.C.A. auditorium on "Health, Healing and Religion." His subject will be "The Relation of Mind and Suggestion to Health and Healing." His subject for Tuesday afternoon will be "Some Laws Used in Healing and for Spiritual Life;" on Wednesday, "Methods Used by Different Organizations that Practice Healing;" Thursday, "New Testament Methods of Healing;" Friday, "How to Heal and Help One's Self and Others."

PRO-CATHEDRAL.

A CORPORATE COMMUNION.

A corporate celebration of the Holy Communion will occur in St. Paul's Pro-Cathedral, Olive street, opposite Central Park, at 7:45 o'clock tomorrow morning. Dean MacCormack will preach at the 11 o'clock service on "The Mysticism and Metaphor of a Marriage." In the evening he will tell why he believes the Kaiser cannot win. His topic will be "Reasons for a Final and Decisive Allied Victory."

WOODLAWN METHODIST.

MOTHER'S DAY PROGRAMME.

A special mother's day programme will be given tomorrow evening in the Woodlawn Methodist Episcopal Church, South, Woodlawn and Santa Barbara avenues. The programme will include music by a woman's quartette, harp numbers by Miss Florence Shell, readings, an oration on "Mother," by Levi D. Barr, and a song by the girls' intermediate class.

HE'S APPRECIATED.

GREETINGS TO DR. ANDREWS.

An informal reception was held at Plymouth Congregational Church, No. 650 West Twenty-first street, on Wednesday evening in recognition of the completion of the second year of the service of Dr. George A. Andrews as pastor. During this time the membership of the church has doubled. Dr. and Mrs. Andrews were presented with a beautiful basket of flowers by the new members of the church. Resolutions of appreciation were presented and adopted, and the pastor's salary was substantially increased. Plymouth Church has thirty-eight of its members and friends in the service of the country, including two sons of the pastor. Dr. Andrews will be at Camp Kearny during the month of June in the capacity of camp pastor.

At Plymouth Congregational Church Dr. George A. Andrews will preach Sunday morning on "The Making and the Unmaking of a Christian." In the evening his topic will be "The Morale of the Victors."

FIRST BAPTIST CHURCH.

REV. A. ROSS KITT IN CHARGE.

Rev. A. Ross Kitt will be in charge of the pastoral work of the First Baptist Church during the absence of Dr. James A. Francis, the pastor, in France. He will preach tomorrow morning on "The Nation's Mothers" and in the evening on "Spending Money for Bread." Mr. Kitt was pastor of one of the leading churches of Rochester during his last two years at the Rochester Theological Seminary, and later supplied the White Temple, Portland, and the First Baptist Church of Oakland.

CRESCENT AND CROSS.

DR. GUILD'S LECTURES.

The people of Hollywood are fortunate in having a lecturer of national reputation as one of their pastors, and in being able to hear, in advance, the lectures that he will deliver from the Chautauqua platforms during the ensuing summer. Dr. Lewis Thurber Guild, who recently assumed the pastorate of the East Hollywood Methodist Episcopal Church, Hollywood boulevard and Normandie avenue, is to lecture tomorrow evening in this church, on "The Crescent and the Cross." Tomorrow morning he will preach on "Mother and Mothering."

Dr. Guild had his home at one time in the Balkan Peninsula and has gathered material from Turkish lands and Moslem people, by travel and contact, as well as by close study, and he presents facts and interpretations in a way that has caused a demand for this lecture's repetition in places where it has been given at Chautauquas.

CHRISTIAN SCIENCE.

INFORMATION OF CHURCHES.

There are eleven Christian Science churches and two Christian Science societies in this city. The subject of the sermon lesson in each of them for tomorrow is "Adam and Fallen Man." Each Wednesday a meeting is held which includes testimonies of Christian Science healing.

The addresses and hours of services of these churches are as follows: First Church, No. 1366 South Alvarado street, Sunday, 11 a.m. and 8 p.m., Wednesday 8 p.m.; Second Church, No. 948 West Adams street, Sunday 11 a.m. and 8 p.m., Wednesday 8 p.m.; Third Church, No. 734 South Hope street, Sunday 11 a.m. and 8 p.m., Wednesday 7:30 p.m.; Fourth Church, Highland Park Ebell Club House, No. 131 Avenue 57, Sunday 11 a.m., Wednesday 8 p.m.; Fifth Church, No. 7107 Hollywood boulevard, Sunday 11 a.m. and 8 p.m., Wednesday 8 p.m.; Sixth Church, East Forty-second and Wadsworth streets, Sunday 11 a.m. and 8 p.m., Wednesday 8 p.m.; Seventh Church, No. 315 Seventh street, San Pedro, Sunday 11 a.m., Wednesday 8 p.m.; Eighth Church, Gardena, Sunday 11 a.m., Wednesday 7:45 p.m.; Ninth Church, No. 430 South New Hampshire avenue, Sunday 11 a.m., Wednesday 8 p.m.; Tenth Church, No. 936 West Forty-ninth street, Sunday 11 a.m., Wednesday 8 p.m.; Eleventh Church, Masonic Temple, No. 1956 East First street, Sunday 11 a.m., Wednesday 8 p.m.; society, Culver City, No. 7120 McMillan avenue, Sunday 11 a.m., Wednesday 8 p.m.; society, Van Nuys, No. 312 F street, Sunday 11 a.m., Wednesday 8 p.m.

Further information, including location of reading-rooms and dates of lectures, if any are scheduled, will be found on the religious advertising page of this paper.

FLAG DEDICATION.

AT TRINITY AUDITORIUM.

"Mother's Day" will be especially observed at Trinity Auditorium tomorrow morning, when Gov. Stephens will dedicate the service flag for the Patriotic Mothers of Sons in Service. A special musical programme will be rendered. The Los Angeles Girls' War Camp Recreation Committee will act as special escorts for Gov. Stephens and the Mothers of Sons in Service, who are to have a part in the programme.

At 3 o'clock, in the auditorium, Hon. Hinko Hinkovic, former member of the Croatian Parliament, will give a patriotic address, discussing "The Balkin Problem."

Prof. Tully C. Knowles of the University of Southern California, will preach at both morning and evening services. His morning theme will be "The Place of Christian Education in the Present Crisis," and in the evening he will speak on "Kultur or Culture." At the evening service will occur the roll call of men represented on Trinity's service flag and some relative will respond for each man. In the list will be the name of William Butler, No. 429 West Ninth street, who was killed in battle in France, and whose parents received this notification this week. His mother will respond to the call of his name. All mothers who have sons in the service are invited to attend these services.

SPIRITUALIST CHURCH.

OPENING SERVICE TOMORROW.

The opening service of the People's Spiritualist Church will occur in Blanchard Hall, No. 233 South Broadway, tomorrow night. It will be patriotic in its character, and H. A. Yale-Tolman will introduce his new song, "Old Glory Waves a Story." Mrs. Beth A. Norwall will give a solo, and H. C. W. Johnson will be the speaker. Others who will take part in its programme are Rev. Ines Wagner, Dr. J. M. Peebles and Rev. L. A. Wilson.

FIRST PRESBYTERIAN.

SINGING OF OLD SONGS.

As one of the features of the observation of "Mother's Day" tomorrow in the First Presbyterian Church, Twentieth and Figueroa streets, special musical programmes will be presented under the direction of Sibley G. Pease. The quartette and soloists will sing old songs of a generation ago, and also some of the newest songs suggested by the stirring incidents of the present day. Dr. Hugh K. Walker will preach in the morning on "The Me that Honors You," and in the evening on "The World's Most Famous Mother." Carnations will be distributed at the doors.

TEMPLE BAPTIST.

CAPT. FALLON, M.C., TO SPEAK.

Capt. David Fallon, M.C., author, inventor, and in army service for fourteen years, will speak tomorrow morning to the Temple Baptist Church, Temple Auditorium, Fifth and Olive streets. His address will be followed by a short sermon by Dr. J. Whitcomb Brougher on the subject of "The Supremacy of the Spiritual." In the evening there will be a special service for mothers and soldiers, and Dr. Brougher will speak on "Mother and Her Soldier Boy."

VESPER SERVICES.

AT THE Y.W.C.A. ROOMS.

A Mother's Day programme will be given at the Y.W.C.A. vesper service at 4 o'clock tomorrow afternoon in the association building at No. 251 South Hill street. "The Lark and Its Young Ones," "Cornelia's Jewels," and other stories and poems will be read by Mrs. Florence Hatton and Mrs. R. Woods. Miss Mildred Hughey will sing. A Bible study on the Book of Acts will occur at 5 o'clock, and at 7 o'clock a new course of study especially arranged for the hard of hearing will begin, with Miss Amelia C. Johnson as instructor and Miss Lucy E. Case in charge. The admission to this class is free and the subject will be "Old Testament Heroes."

IMMANUEL CHURCH.

RESCUE MISSION DAY.

The annual Union Rescue Mission service will be held tomorrow morning in the Immanuel Presbyterian Church, Tenth and Figueroa streets. Brief addresses will be given by William E. McVey, president of the mission association; William Price, its superintendent; B. F. Pearson and Thomas Mackey, and some of the converts will give their testimonies. In the evening a gospel song service will be conducted by the Wesley Jubilee Male Quartette.

SOUTH PARK CHRISTIAN.

EVANGELISTIC CAMPAIGN.

Evangelist R. W. Abberley is leading an evangelistic campaign in the South Park Christian Church, Forty-second street and South Park avenue, which is nightly attended by large audiences and which has resulted in many additions to the church. The special meetings will continue through the coming week.

ST. VIBIANA'S.

MISSIONARY APOSTOLIC HERE.

A sermon will be given at the 10:30 o'clock mass tomorrow morning in St. Vibiana's Cathedral, Second and Main streets, by Rev. D. J. O'Sullivan, Missionary Apostolic of the Vicarate of the Nile Delta in Egypt. The evening instruction will be given by Rev. Father Cox. On the Feast of Pentecost the 10:30 o'clock mass will be a solemn pontifical mass, with Bishop Cantwell as celebrant. After the mass he will confirm a large class and impart the papal benediction.

TOMORROW'S EVENTS.

THEMES OF THE SERMONS.

"Parents' Day" will be observed in the West Hollywood Presbyterian Church tomorrow, in the Sunday-school and the morning public services. In the evening Rev. Herbert E. Hays will preach on "The Courage of Christ."

In Bethany Memorial Congregational Church, Ditman street near Stephenson avenue, tomorrow morning Rev. John H. Cooper will preach on "Mother Love and Sacrifice." In the evening Miss Jessie Crandall will speak on "Putting on the Armor." There will be special music and a solo by Rev. Thomas Hendry.

"The Triumphal Ascension of Christ" will be the sermon theme of Rev. A. C. Kleinklen tomorrow morning in the Ohio Synod Lutheran Mission, Eighth street and Burlington avenue. In the evening he will preach on "How the Ascending Savior Dealt with One of His Disciples."

"Mother's Day" will be observed in the sermon and music at the Pico Heights Congregational Church, Twelfth and El Molino streets, tomorrow morning. In the evening Rev. J. M. Schaefle, the pastor, will preach on "Sermons With Two Legs."

A recognition service for the members of the Harvard Heights Church, recently united with the Congregational Church of the Messiah, Washington street and Van Ness avenue, will be held in the church tomorrow morning, when Rev. Howard Dean Ftench will preach on "The Significance of the Feast." He will speak in the evening on the subject "Is It Any Use to Pray About the War?"

"A Mothers' Day Message" will be given by Rev. Dan Trundle tomorrow morning in the Alvarado Street Christian Church, Alvarado near Sunset boulevard. He will speak in the evening on "Helping the Helpers." The orchestra will play at both services.

"Can We Afford to Have the Spiritual Interests of the Church Sidetracked at This Time?" will be the general subject of missionary talks both morning and evening in "The Little Church of Christ," Fifth avenue and West Fifteenth street, of which Dr. W. B. Thomson is pastor. Dr. Dye, a Japanese missionary, and other well known speakers, will be on the programmes.

A sermon on "The Faithful Witness" will be given by Dr. George Davidson tomorrow morning in St. John's Episcopal Church, West Adams and Figueroa streets. At the evening service his theme will be "The Exaltation of Humanity."

Rev. J. W. Greathouse will preach on "Mother" tomorrow morning in the Orchard Avenue Baptist Church, No. 1276 West Twenty-ninth street. "Ruth's Choice" will be his evening subject.

In the Midnight Mission, No. 121 South Los Angeles street, the White Cross Society will have charge of the regular evening services tomorrow night. A substantial meal will be served to the needy at 11 o'clock, after the services.

Dr. George D. Hatch[illegible] Rockefeller's Ecclesiastical [illegible] ing at 10:30 o'clock [illegible] Baptist Ministers' Conference [illegible] ko, 813 West Third street.

"Mother's Day" will be observed at the Hall, Miss Harriet Hale Rix will speak on "Mothers in Israel." Evening service will be held in the House of Truth Church, Union avenue.

Special services will be held in the Sunday-school and church auditorium of the Christian Church tomorrow morning. Dr. [illegible] of Mother's Day. Dr. W. F. [illegible] preach on "An Old-fashioned Mother." The evening subject will be "The War of the [illegible]

Dr. W. E. Tilroe will give a sermon at the Hospitality of Religion" [illegible] the University Methodist Episcopal [illegible] Jefferson street and Ted Mellenca [illegible]

(Continued on Eighth Page.)

Los Angeles Church Services

METHODIST.

TRINITY AUDITORIUM

GRAND AVE. AT NINTH ST.

Rev. Chas. C. Selecman, D.D., Pastor.

GOV. STEPHENS

DEDICATES SERVICE FLAG OF 150 STARS FOR PATRIOTIC MOTHERS OF SONS IN SERVICE

ADDRESS 11 A.M.: "THE SERVICE OF MOTHERHOOD IN WAR TIME"

GO TO CHURCH **MOTHERS' DAY** WEAR A CARNATION.

BEAUTIFUL ANTHEM AND SOLO—P.M. ANNIS STOCKTON HOWELL, SOPRANO SOLO, "IN MY FATHER'S HOUSE ARE MANY MANSIONS."

TULLY KNOLES—11 a.m.—preaches—8 p.m.

"THE PLACE OF CHRISTIAN EDUCATION IN THE PRESENT CRISIS" Evening Subject: "KULTUR OR CULTURE"

3 p.m.—Hon. Hinko Hinkovich Ex-Member of Croatian Parliament.

FIRST METHODIST EPISCOPAL CHURCH

Corner Sixth and Hill Sts.

CHURCH OF THE REVOLVING CROSS.
DR. CHARLES EDWARD LOCKE, Pastor.

DR. S. T. WESTHAFER WILL PREACH MORNING AND EVENING.

11:00 a.m.—"MOTHERS AND THE NEW FREEDOM."
7:30 p.m.—"CAN WE BEAT THE KAISER?"

Special Patriotic Music. All Seats Free. Everybody Invited.

First Methodist Episcopal Church of Hollywood, Cal.

HOLLYWOOD BLVD. AND IVAR AVENUE. HERBERT E. MURKETT, Minister.

11 a.m.—The Rev. Herbert E. Murkett will preach in the morning on "The Second Coming of Christ."

7:30 p.m.—"Christian Citizenship" will be the subject for the evening.

CONGREGATIONAL

First Congregational Church

HOPE STREET, NEAR NINTH.

REV. CARL S. PATTON, D.D., Pastor,

11 A. M.

Dr. Cornelius H. Patton

of Boston, Missionary Secretary of the American Board, will speak.

7:45 p.m.:

"The Second Coming"

(Third in series of sermons.)

Wednesday Night—Midweek Meeting

PLYMOUTH

The HOME Church.
21st St., 1 blk. W. of Figueroa.
Strangers and Tourists CORDIALLY WELCOMED. University or Washington st. cars.

DR. GEORGE A. ANDREWS

PASTOR.

11 A.M.—"The Making and the Unmaking of a Christian."

7:30 P.M.—"The Morale of the Victors."

MEN'S BIBLE CLASS AT 10 A.M.

BAPTIST.

TEMPLE BAPTIST

FIFTH AND OLIVE STS.

Rev. J. Whitcomb Brougher, D.D., Pastor, Preaches.

11 A. M.

CAPT. DAVID H. FALLON Tells the Most Wonderful War Experiences Ever Heard.

DR. BROUGHER on "The Supremacy of the Spiritual."

ANTHEMS BY QUARTETTE AND GREAT CHOIR.

7:45 P. M.

OCCIDENTAL COLLEGE GLEE CLUB Gives Several Selections.

Mothers' Day Service Sermon: "Mother and Her Soldier Boy." Alice Lohr McDaniel Sings "Mother Machree."

Dr. Ray Hastings at the Big Organ Both Times.

FIRST BAPTIST CHURCH

Rev. James A. Francis, D.D., Pastor, On leave in War Work of Y.M.C.A.

REV. A. ROSS KITT, Associate Pastor, will preach morning and evening.

MOTHERS' DAY

WILL BE OBSERVED WITH APPROPRIATE CEREMONIES.

11 A.M.—"THE NATION'S MOTHERS."

7:45 P.M.—"SPENDING MONEY FOR BREAD."

Write to your mother.
Go and see your mother if she is near.
Do something to make your mother happy.

Chorus Choir directed by Mrs. Wm. E. Mabee.

Sunday-school at 9:30; Young People's Societies at 6:30; Midweek Service Wednesday. Red Cross Auxiliary Wednesday from 10 to 4. All ladies welcome. Church parlors. Surgical Dressings Class at Robinson's Store Mondays, afternoon. Come.

727 S. FLOWER ST.

HOLLYWOOD BAPTIST CHURCH

Cor. Selma and Las Palmas. Rev. John Snape, Pastor.

11:00 a.m.—"Delivered from Evil." 7:30 p.m.—"Mother."

CENTRAL BAPTIST CHURCH

Alvarado and Pico Streets. Benjamin Goodfield, Minister.

11:00 A.M.—"CHRIST'S THREEFOLD 'COME!'" 7:30 P.M.—"MOTHER!"

Strangers and visitors welcomed. Evening service in honor of Motherhood. Take W. Pico car to Alvarado, walk ½ block south.

CHRISTIAN.

BROADWAY CHRISTIAN CHURCH

223 North Broadway, Opposite Courthouse.

Regular services Sunday, May 12. Preaching by H. C. Waddell. Morning subject: "Seven Times More." Evening, "No Man's Land."

REVIVAL SERVICES for Ten Days,

With EVANGELIST HARRY GOODWIN KNOWLES of Lincoln, Neb.

THURSDAY, MAY 16 TO SUNDAY, MAY 26.

Every Evening at 7:30.

Live Topics. Special Music. Large Chorus. Cordial Welcome.

SOUTH PARK CHRISTIAN CHURCH

SOUTH PARK AVE. AND FORTY-SECOND STREET.

Sunday, 11 a.m., "Mother and Home." Special Mother's Day services. 7:45 P.M.—"THE DIVINITY OF CHRIST."

MAGNOLIA AVENUE CHRISTIAN CHURCH

Twenty-fifth and Magnolia. J. Newton Jessup, Pastor.

A. M.—Mother's Day program in Church and Sunday-school.
P. M.—Jesus Meets the Expectations of the Ages.

EFFICIENT LIFE.

EFFICIENT LIFE CHURCH

FRIDAY MORNING CLUB HOUSE
FIGUEROA AND NINTH, SUNDAY, 11 O'CLOCK.

MARGARET C. LAGRANGE, Speaker.

"DOES GOD SEND INDIVIDUAL BLESSINGS IN ANSWER TO PRAYERS?"

Vital subjects. A forceful, logical and convincing speaker. Public invited

NEW THOUGHT.

MARY LAMOREAUX BURNELL

Walker Auditorium, Wednesday, May 15th, 8 o'clock.

HOME OF TRUTH

MISS HARRIET HALE RIX, Minister.

Subject: "MOTHERS OF ISRAEL," Sunday, 11 a.m.; Sunday-school, 9:30 a.m.; Miss Rix's class in "The Foundation Principles of the True Life," Monday and Saturday, 8 p.m.; Brackett Hall, 521 W. 7th st.

In Home of Truth, 852 S. Union ave., Mrs. Mary Sargent Vail is teaching lessons upon "Concentration," Wednesday and Friday evenings at 8 o'clock. All are welcome. Free will offerings.

CHRISTIAN SCIENCE.

CHRISTIAN SCIENCE SERVICES

The subject of the Lesson Sermon in all Christian Science churches for May 12th is "ADAM AND FALLEN MAN."

FIRST CHURCH OF CHRIST, SCIENTIST, 1366 South Alvarado street—Sunday, 11 a.m. and 8 p.m.; Wednesday, 8 p.m.; Reading Room, 712 West Pico street, 9 a.m. to 9 p.m., except Wednesday until 6 p.m.

SECOND CHURCH OF CHRIST, SCIENTIST, 948 W. Adams St. Sunday, 11 a.m. and 8 p.m.; Wednesday, 8 p.m.; reading room, 23rd st. and Union ave., 10:30 a.m. to 9 p.m., except Wednesday, until 6 p.m.

THIRD CHURCH OF CHRIST, SCIENTIST, 734 South Hope street—Sunday, 11 a.m. and 8 p.m.; Wednesday, 7:30 p.m.; Reading Room, 140 South Alvarado street, 10 a.m. to 9 p.m., except Wednesday until 6 p.m., also 2 to 6 p.m. Sunday.

FIFTH CHURCH OF CHRIST, SCIENTIST, 7107 Hollywood boulevard—Sunday, 11 a.m. to 8 p.m.; Wednesday, 8 p.m.; Reading Room, 6433 Hollywood boulevard, 10 a.m. to 9 p.m., except Wednesday until 6 p.m.

SIXTH CHURCH OF CHRIST, SCIENTIST, East Forty-second and Wadsworth streets—Sunday, 11 a.m. and 8 p.m.; Wednesday, 8 p.m.

SEVENTH CHURCH OF CHRIST, SCIENTIST, 315 Seventh street, San Pedro—Sunday, 11 a.m.; Wednesday, 8 p.m.; Reading Room, Seventh and Beacon streets, 12:30 to 4:30 p.m.

NINTH CHURCH OF CHRIST, SCIENTIST, 430 South New Hampshire Avenue—Sunday 11 a.m.; Wednesday 8 p.m.

TENTH CHURCH OF CHRIST, SCIENTIST, 936 West Forty-ninth street—Sunday, 11 a.m.; Wednesday, 8 p.m.

ELEVENTH CHURCH OF CHRIST, SCIENTIST, Masonic Temple, 1956 East First street—Sunday, 11 a.m.; Wednesday, 8 p.m.

SOCIETY, Culver City, 7120 McMillan avenue—Sunday, 11 a.m.; Wednesday, 8 p.m.

Churches unite in reading rooms at 764 H. W. Hellman Building, Fourth and Spring streets, and at 815 Van Nuys Building, Seventh and Spring streets, open from 9 a.m. to 9 p.m., except Wednesdays until 7 p.m., also 1 to 6 p.m. Sundays and holidays. All are welcome to attend the services and to visit the reading rooms.

FREE LECTURE ON CHRISTIAN SCIENCE

Willis F. Gross, C.S.B., member of the Board of Lectureship of the Mother Church, the First Church of Christ, Scientist, in Boston, Mass., will deliver a lecture on Thursday, May 16, at 8 p.m., at the Elks' Building, 7th and Palos Verdes, San Pedro, under the auspices of Seventh Church.

NO TICKETS ARE REQUIRED.

THEOSOPHY.

United Lodge of Theosophists

FIFTH FLOOR METROPOLITAN BLDG.
Fifth and Broadway—Public Library Bldg.

SUNDAY, 8 P.M.

"Nearing the Balance"

Theosophists and others who are seeking a Philosophy of Life that really explains, are invited to attend. No fees, charges or collections. Questions invited and answered. Free Reading-Room, open daily, 9 a.m. to 5 p.m.; Saturday, 9 a.m. to 12 noon. Women's Study Class, Wednesday, 2:30 p.m.; all women welcome. General Study Class, Wednesday, 7:45 p.m.

Friday, 8 P. M.—"Cycles of Destiny."

KROTONA INSTITUTE OF THEOSOPHY

Foothill end of Vista del Mar avenue, Hollywood. Public lecture every Sunday afternoon at 3 o'clock. Good music. All welcome. Ask for program. All branches of Theosophy taught in the Institute. Three sessions each year. Library, cafeteria and campus open to the public daily. Theosophical literature on sale.

LIBERAL CHRISTIAN.

LIBERAL CHRISTIAN CHURCHES

He drew a circle that shut me out: Heretic, rebel, a thing to flout.
But Love and I had the wit to win—We drew a circle that took him in.—Markham.

FIRST UNIVERSALIST CHURCH

1872 S. Alvarado. Pico or 16th st. car. Service 11 a.m., Dr. C. Ellwood Nash, pastor, on

"THE GREATEST THING IN THE WORLD"

Sunday-school and Pastor's Bible Class at 9:45.

CHURCH OF THE PEOPLE

Blanchard Hall, 233 S. Broadway. Service 11 a.m., Reynold E. Blight, leader, on

"GOD'S BEST GIFT—OUR MOTHERS"

FIRST UNITARIAN CHURCH

925 S. Flower. Service at 11 a.m. E. Stanton Hodgin, Minister, on "What Religion Has to Say and Do in This Time of Universal War." Special music. Sunday-school and Adult Bible Class at 10 o'clock.

EPISCOPAL.

ST. JOHN'S EPISCOPAL CHURCH

Cor. Figueroa and West Adams Sts.

REV. GEORGE DAVIDSON, D.D., Rector.

SERVICES:
7:30 a.m.—Holy Communion.
9:30 a.m.—Sunday-school.
11:00 a.m.—Morning Service. Morning TOPIC: "THE FAITHFUL WITNESS."
7:30 p.m.—Evening Prayer. Evening TOPIC: "THE EXALTATION OF HUMANITY."

Take Grand Avenue car to West Adams street. Then walk one block west. Or University car to Chester Place. Walk through Chester Place, then one block east. Strangers cordially welcome.

ST. PAUL'S PRO-CATHEDRAL

523 S. Olive St.

Services:
7:45 a.m.—Holy Communion.
9:30 a.m.—Sunday-school.
11 a.m.—Morning Prayer.
7:45 p.m.—Evening Service.

DEAN MacCORMACK WILL PREACH.

11 a.m.: The Mysticism in and Metaphor of a MARRIAGE

7:45 p.m.: Reasons for a Final and Decisive Allied VICTORY

CHRIST CHURCH

TWELFTH ST. AND FLOWER
Rev. Baker P. Lee, Rector.

7:30—Communion 9:30—Sunday School and Bible Class

11:00—Communion and Sermon. Subject

"The Unknown Heroes"

8 P.M.—Governor Stephens will deliver a patriotic address.

ST. JAMES EPISCOPAL CHURCH

Western Near Tenth

THE REV. RAY O. MILLER, Rector.

Holy Communion, 7:30 a.m. Sunday-school, 9:30 a.m. Morning Prayer and Sermon, 11 a.m. Holy Communion first Sunday each month, 11 a.m.

THE RECTOR WILL PREACH AT THE 11 O'CLOCK SERVICE.

PRESBYTERIAN.

FIRST PRESBYTERIAN CHURCH

FIGUEROA AT TWENTIETH

HUGH KELSO WALKER, D. D., MINISTER.

11 a.m.—"The Me That Honors You." (A Mother's Day Prayer.)
7:30 P.M.—"The World's Most Famous Mother."

Special Mother's Day programs at both services. Distribution of Red and White Carnations. Old and new songs, secular and sacred in honor of mother. Sibley G. Pease, organist and director. Earl C. Houk, blind baritone, will sing two numbers at the evening service. Warm welcome to all.

Immanuel PRESBYTERIAN CHURCH

FIGUEROA AT TENTH

REV. HERBERT BOOTH SMITH, M.A., Pastor.

11:00 a.m.—Annual Union Rescue Mission Service.
7:30 p.m.—Gospel Song Service; Wesley Jubilee Male Quartet.

Address, "God's Joy," Rev. John A. Leusinger.

WEST ADAMS PRESBYTERIAN

WEST ADAMS STREET NEAR VERMONT AVENUE

DR. WILLIAM H. FISHBURN, Pastor.

11 a.m.—Sermon by the Pastor. Subject: "Orchard Fruit for Other Folks."
7:45 p.m.—Sermon by the Pastor. Subject: "He Saved His Man."

Take Vermont and Georgia car, get off at West Adams Street, walk half block west.

LATTER DAY SAINTS.

Church of Jesus Christ of Latter Day Saints

Services every Sunday at 153 West Adams street. Sunday-school, 10 a.m. Preaching services, 11:30 a.m. Sacrament services, 7 p.m. All are cordially invited. No collections. Take South Main or Grand Avenue cars.

UNDENOMINATIONAL.

Dr. Hinko Hinkovic

WILL ADDRESS

ALLIES MASS MEETING

TRINITY AUDITORIUM, SUNDAY, 3 P.M.

GRAND AVE. AT NINTH.

"The Solution of the Balkan Problem"

Dr. Hinkovic was chief counsel for 53 Serbians who lived in Bosnia were charged with

THE CRIME OF HIGH TREASON

against the Austro-Hungarian crown.

He was in Belgrade at the time with Prinzep, the student who fired the shot that set the world afire. Because of this circumstance Dr. Hinkovic was convicted and sentenced to death.

He is now a member of the Jugoslav Committee of London and speaks here under direction of the Allies' War Council.

Signor Bravo, Great Italian Tenor, Sings

BIBLE INSTITUTE AUDITORIUM

Nothing to Do With Russell

The Bible Institute of Los Angeles has no connection with the Bible Students' Association and never has had. It abhors its methods, its doctrines and its conduct.

CHURCH OF THE OPEN DOOR

SIXTH AND HOPE STS.

Dr. R. A. To[illegible]

WILL PREACH TOMORROW

11:00 a.m.—"The Co[illegible] Bible, the God of [illegible] tian Science, and [illegible] of Modern Ph[illegible]

7:30 p.m.—"How to [illegible] a Child of God"

Music by Chorus and [illegible]

Ideal Auditorium—[illegible]

CALIFORNIA STATE SPIRITUALIST ASSOCIATION

CHARTERED CHURCH C. S. S. A.

PEOPLE'S SPIRITUALIST CHURCH

REV. INEZ WAGNER, Pastor.

Rev. L. A. Wilson, assistant pastor. Rev. Laura G. Fixen, [illegible]

BLANCHARD HALL
233 S. Broadway.

Sunday, 1:30 p.m., Rev. L. A. Wilson will conduct a healing service. [illegible] Peebles will give an address. Solo by Mrs. Beth A. Norwall. "The Mother Sang to Me." Rev. Ines Wagner will answer sealed questions. 8 p.m., Lecture by Dr. H. C. W. Johnson, President C.S.S.A.; subject: "Loyalty." Mr. D. L. Davis, baritone, will introduce the new song, "Old Glory a Story," democracy's ode, Yale Tolman, author.

Thursday, May 16, 2:30 and 8 p.m. (afternoon and evening)
Music Hall, No. 232 So. Hill st.

Rev. Ines Wagner will answer sealed questions handed in. Church office, Room 103-104 Blanchard Bldg., 233 South Hill st.

Golden Rule Spiritualist Church

Choral Hall, 2nd floor, Auditorium Bldg., 5th and Olive Sts. Take elevator.

2 P. M.—HEALING CONFERENCE.
4 P. M.—MESSAGE CIRCLES.
8 P. M.—Lecture, "OUR MOTHERS."

Rev. Nellie M. Ball, Pastor; Mrs. Taylor, Message Bearer. Being Healed by Ball and Mrs. Taylor will read from flowers, afternoon and evening.

CENTRAL SPIRITUALIST CHURCH

WALKER AUDITORIUM, 730 SOUTH GRAND AVENUE.

Rev. Elizabeth R. Courtney, Pastor. Mrs. Fairfield McVicker, Asst. Rev. Lillian Lloyd.

Mothers and Soldiers' Day; 9:45, Healing; 11:00, Conference; 2:30, Message Circles; 7:30, Lecture by Pastor, "The Mother and the Soldier." Monday, 2:30, Message Service, Mrs. McVicker, Lillian Lloyd, Alma Jones. Wednesday, 7:30, Message Service; Rev. Elizabeth R. Courtney answers sealed questions. Thursday and Wednesday evening, Special:—Rosebud party and dance Thursday evening.

Spiritualist Church of Revelation

349 SOUTH HILL.

10, Healing; W. O. Sayers, Flower Readings. 11, address, Minnie Sayers. Conference. 2:30, Address, Dr. Peebles. Messages, Mesdames Bradley, Sayers, Tait. Circles for all. 7:45, Lecture, DR. AUSTIN; subject, "How to Help Soldier Boys." M. Tait, Messages. Minnie Sayers, Wednesday, 8, Sealed Letter Readings. Mrs. Felz, Circles. Mrs. Sayers. Friday, 2:30, Messages to all.

SPIRITUALIST CHURCH OF SCIENCE

Mary Miller, Pastor. Top Floor, Brack Shops Bldg. Sunday, 1:30, Message Service. Address by Rev. Lucius Colebourn, followed by spiritual messages by the congregation. Mr. Isenloh and Mrs. Miller. Circles, 4 p.m. 7:30 p.m., address, Dr. Dorothy Subject: "Applied Christianity," followed by messages. Wednesday, 2:30, Special Message Service. All welcome. Come.

UNITY SPIRITUALIST CHURCH

California Hall, Corner Thirtieth and South Main Streets. Charcred [illegible] Public services every Tuesday and Friday nights at 8 p.m. Entity [illegible] messages by the celebrated psychic L. Madison Norris. Special afternoon meeting the last Sunday of each month; services at 2:30 and 8 p.m.

CHURCH UNIVERSAL TRUTH

EMMILISS BLAKE, Pastor.

Healing, 1:30; lecture and messages, 2:30 and 8. Services conducted by Mrs. Blake and La Rue. Seats free. All welcome.

UNION RESCUE MISSION.

UNION RESCUE MISSION, 145 N. MAIN ST.

Saturday, 7:30, praise and testimony; you come. Sunday, 10:30, Bible Class by Tom. 4:30, Gospel car on First and Los Angeles streets. 7:30, Reaping with Gospel Message. 7:30—Hear J. W. Kipp at the piano. Mrs. A. F. Coffey will sing. Free feed at close.

NEW PSYCHOLOGY

THE NOTED PSYCHIC AND INSPIRATIONAL SPEAKER

REV. J. B. CLARKE Lectures every Sunday at the [illegible] ter Chapel, 636 So. Alvarado st. Wilshire 2256. Circulating Library and Free Reading Room open daily 10 to 7. Readings, Lessons and Healing daily; low fees.

SWEDENBORGIAN

New Jerusalem Church (Swedenborgian)

515 East Ninth St. Rev. John R. Hunter, Pastor.

10:00 a.m.—Sunday-school. 11:00 a.m.—Divine worship. Sermon, appropriate for Mother's Day. Take Maple or Wall car.

MISCELLANEOUS.

THE SCHOOL OF THE PROPHETS

Mirza Assad Ullah, Persian Sage.

Sunday, 11 a.m.

Grant Hall, Walker Auditorium, 762 S. Grand ave.

...alpaich.

...MAN-KILLER ...AY BE FREED.

... of Portwood Case ...sidered Likely.

... and Harvest Grain if ...e's Liberated.

... Second Trial will ...e Early in June.

...charge of murder against ... Portwood is not dis... the meantime his second ... take place June 10, ac... in order made by Judge ...day. He was tried for ... of Herman Miller Jako... the San Gabriel Canyon ...mas Day.

... the case was dis... Monday night after failing ... to a verdict. They stood ... for acquittal.

... Frank Allender made a ... the dismissal of the case ... but it is understood that ... stood ready to erase ... calendar. Deputy Dis... Keyes, however, ... time to consult Dist.-Atty. ... wishes in the matter. ... declared that his client ... away from his work as ... now for months and now ... returns to his ranch in the ... resumes his business and ... some grain.

... that Jakopalch follow... ment over this country's ... to the war. The name ... Heidelberg, so-called spy ... the Kaiser on the Pacific ... injected into the case. ... case, near that of Jako... was known as the auto... canyon. He has since ... to San Francisco.

...W ROOF GARDEN.

...ening of warm weath... ...ers' morning "cheero" ... as also force will here... on the new roof gar... recently-annexed Spring... These meetings, which ... with the singing of pa... are to discuss mer... programmes and to listen ... addresses.

(Continued on Eighth Page.)

TWO DIVORCES IN ONE FAMILY.

But While One Sutphen is a Seeker, Other's Temporary Defendant-Victor.

B. W. Sutphen, son of Albert Sutphen, one of the well-known educators of this State, filed a suit for divorce yesterday against Elsie E. Sutphen, charging desertion.

Albert W. Sutphen, who is 72 years old, caused considerable talk a few years ago when he married Mrs. Berth Rapp a 68-year-old widow. At the time of the marriage the elderly bridegroom said that they were "happy as kids." Apparently they tired of their amusement, for last January Mrs. Sutphen filed a suit for seperate maintenance. This was preliminary to a divorce suit charging nonsupport and cruelty. This suit for temporary alimony was denied her as it was proved that the husband was a pensioner and had no other means of support.

On April 26 the divorce suit was set for trial in Superior Judge York's court, but on the nonappearence of the plaintiff the case was taken off the calendar. Both father and son are now living togther in Whittier.

AUTO SPEEDER SEEKS HABEAS CORPUS WRIT.

A petition for a writ of habeas corpus was filed in the District Court of Appeal yesterday in behalf of W. I. Turck, who was convicted before Justice Cox in Santa Ana of exceeding the auto speed limit in that city. The writ is returnable next Tuesday.

It is claimed that the court had no jurisdiction until at least five days had expired after the date of the alleged offense, unless the defendant demanded that he be taken before the most accessible magistrate. Turck was sentenced to ten days in the County Jail, and is in the custody of Sheriff C. E. Jackson.

...eaters—Amusements—Entertainments

...'S AUDITORIUM

LAST 2 WEEKS—CLUNE'S AUDITORIUM

W. Griffith's

...ORE TRIUMPH

HEARTS OF THE WORLD"

The epic of the great war—
The greatest love story ever told.
Mats. 25-50-75c; Loges, $1.00.
Nites 25-50-75c, $1.00 Loges, $1.50.
Twice Daily—2 and 8 p. m.
PHONE SEAT RESERVATIONS: A4005—PICO 900.

...'S BROADWAY— 534 S. Bdwy. Main 6936

GEORGE BEBAN IN HIS LATEST PARAMOUNT PICTURE STARTING TODAY

...RE AMERICAN" Is the story of an Italian peasant shortly after coming to the great United States, ...ughter, a little sob, another burst of joy, that is the art of George ... character actors.

...ded Red Cross Pictures and other showings. Shows 11 a.m. to 11 p.m.

...SCO— World's Greatest Stock Company

...REE TODAY—2nd Week Begins Tomorrow Mat.

THE BIGGEST LAUGH SENSATION THIS YEAR

OVER THE TELEPHONE"

A Ride-Splitting Farce by George Broadhurst.
Prices—Nights, 15c to 75c. Mats., 10c to 50c.

...STIC Time ...ENT KOLB & DILL in The HIGH COST of LOVING' MATINEE TODAY Popular Prices

...MANS Broadway at Third

...RAUMANS MILLION DOLLAR THEATRE CONTINUOUS PERFORMANCE from 11:15 a.m. to 11:15 p.m. Matinees every afternoon.

PRICES: 15c and 25c; evenings, 15c, 25c and 35c

Mack Sennett's Latest and Very Best Comedy "HIS SMOTHERED LOVE"

...ckman's Symphony Orchestra and Musical Features.

...Matinee prices every afternoon, 15c and 25c.

Jesse L. Lasky Presents Sessue Hayakawa In "THE WHITE MAN'S LAW"

A Virile Portrayal of Unusual Magnetism.

...ADDED ATTRACTION—DOROTHY DALTON IN "TYRANT FEAR."

...'S LAST DAY

...E MARSH ...se in the Dark

Tomorrow—No Advance in Prices.

Carmen of The Klondike

Shows at 11-12-20-2-3:50-5-6:50-8-9:30
Matinees 15c, 20c. Evenings, 30c, 50c.

TODAY AND SUNDAY CONSTANCE TALMADGE in "THE SHUTTLE" AND CHARLIE CHAPLIN IN "A DOG'S LIFE."

NEXT WEEK: PETROVA IN "THE LIFE MASK." 4TH WEEK: CHARLIE CHAPLIN

...LUM— GEO. DAMEREL Myrtle Vail, Edward Hume & Co. in "The Little Liar." "IN THE ZONE" Washington Square Players' Big Success.

BLOSSOM SEELEY Syncopation Studio LONEY HASKELL That Rascal

HARUKO ONUKI Japanese Prima Donna DUGAN & RAYMOND "They Auto Know Better"

...ORCHESTRA CONCERTS. PATHE EXCLUSIVE FILM NEWS.

...NGTON PARK— Base Ball 2:30 P. M.

LOS ANGELES vs. VERNON

Every Day Except Monday.
Sunday morning game, Vernon Park, 10:30 a.m.
Your Three Boys in Grand Stand Reserved Sundays.

...ORGIAN ONE LONG LINGERING LAUGH STAN & MAY LAUREL "Raffles the Dentist" ALL SEATS MATINEES 10 Cents EVES., 15c

...P. M. ...GREAT VAUDEVILLE ACTS—7

CARMEL MYERS in "THE MARRIAGE LIE"

Father, Sons, Daughter, Aliens Once, Americans Now.

The Grant family swearing allegiance to the United States.

Left to right, those in the picture, are: George Fenimore, Clerk of the United States District Court; Alexander Grant, Jr., of Artesia; Miss Margaret Lavack Grant of Garden Grove; Alexander Grant, the father, of Garden Grove, and John Walter Grant of Chino. A third son is now in the army.

Four as One.

WHOLE FAMILY TAKES NATURALIZATION OATH.

THE unusual spectacle was presented in the local Federal Court yesterday of an entire family, consisting of father, daughter and two sons, transferring their allegiance from a foreign potentate and power to the United States.

The ceremony took place before United States District Judge Trippet, and the aliens who became American citizens through the naturalization laws were Alexander Grant, Sr., of Garden Grove; Alexander Grant, Jr., of Artesia; Miss Margaret L. Grant of Garden Grove, and John Walter Grant of Chino. Another son, George Davidson Grant, appeared with the other members of the family when they filed their petition to become American citizens, February 9, but he has since enlisted in the army of freedom, and is now a member of the Twelfth Infantry at Camp Fremont.

The Grants are Scotch, all of the children having been born in that country. The mother is dead. They lived in Inverness, and came to California fourteen years ago.

There were seventy applicants for citizenship passed on favorably yesterday, the English as usual, leading all nationalities, with forty-six. Other aliens admitted, by countries, follow: Sweden, 7; Russia, 3; Italy, 6; Holland, 3; Greece, 1; Denmark, 2, and France 2.

Unconstitutional?

COUNTY CHARTER INVALID, SAYS COUNSEL FOR DOW.

ATTORNEYS Joseph Ford and Walter Haas, counsel for Herbert G. Dow, former teller of the County Treasurer's office, indicted by the grand jury for the alleged embezzlement of a sack containing $10,000 in gold, and on trial before a jury in Judge Houser's court, raised a constitutional question yesterday. They argued that the charter is unconstitutional; that County Treasurer John N. Hunt was not legally appointed as treasurer, and consequently could not appoint a deputy.

If he did not have the power to appoint a deputy, then Mr. Dow was not a deputy, but was simply acting as a friend in the County Treasurer's office, and consequently was not acting as a deputy County Treasurer.

The argument on this question, which is opposed by Deputy District Attorneys Stafford and Keys, occupied a large portion of the morning session.

The prosecution put County Treasurer Hunt on the stand to prove that he was regularly appointed. It was also sought to prove by him that a shortage of $10,000 in gold was discovered from the books of the County Treasurer's office about March 1. A number of ledgers and other books were offered in evidence, and each offer was met by an objection that they were irrelevant and immaterial and, further, that no foundation had been laid leading up to the discovery of the alleged shortage.

The trial is expected to consume several weeks. The evidence is circumstantial. Mr. Dow protests his innocence. The evidence is being closely followed by the jury, which numbers four women. These are Miss Lillie Sunderland, Mrs. W. J. Shugart, Mrs. Rosella Wetherbee and Mrs. R. W. Vincent.

CHILDREN WILL AID BIG WORK.

(Continued from First Page.)

volunteer workers at headquarters at No. 224 South Hill street were hardy able to keep up with the work. More volunteer workers and the use of more automobiles are needed.

DONATIONS IN CASH.

Cash donations received yesterday were as follows:

Previously acknowledged	$7281.05
Ladies of the Alta Loma, Red Cross Auxiliary	5.00
Fred D. Miller	2.00
Dickens Fellowship	5.00
Woman's Club, Sierra Madre	4.00
Ladies' Aid, Congregational Church, Sierra Madre	2.00
The Priscilla, Sierra Madre	4.00
L. Marie Fischer	2.00
Mrs. Marianna Laisne	2.00
Reuben Scanlon	2.50
Sam S. Hofer	2.00
G. D. Cadwalader	5.00
Clara Kingsbaker	5.00
Elmer Kingsbaker	5.00
D. Freeman	25.00
Ruth Chapman	2.00
Mrs. Georgia D. Smith	10.00
Mrs. Cowgi	2.00
Mrs. Dutton	1.00
Mrs. A. R. Haskin	1.00
Mrs. E. S. Miller	5.00
J. T. McDonough	1.00
W. T. Lynch	5.00
Mrs. Gilman	2.00
Mrs. J. C. Hamilton	2.00
Mrs. H. E. Briggs	1.00
Jesse Frantz	5.00
Martin Patterson	5.00
A. Friend	1.00
Elizabeth M. Isard	5.00
Beatrice C. George	2.50
Mary Dunn	1.00
A Friend	1.00
J. A. Beattie	1.00
Miss Alexander	2.00
Miss L. Griffin	5.00
Sarah J. Merritt	5.00
E. Elliott Fernald	5.00
Mabel W. Fernald	5.00
A. C. Bond	10.00
S. A. Mosimann	10.00
Western Wholesale Drug Co.	100.00
Dickinson Drug Co.	5.00
American Drug Co.	25.00
Von Drug Co.	25.00
Pacific Mutual Life Insurance Co.	100.00
George L. Cochran	25.00
Gail B. Johnson	25.00
Dr. W. W. Beckett	10.00
J. L. Collins	5.00
A. G. Hann	2.00
D. M. Baker	10.00
Nell Burkley	2.00
W. A. Jenkins	5.00
R. J. Mier	5.00
G. H. Goetz	5.00
Elizabeth Norton	5.00
F. W. Collins	5.00
Mrs. M. A. Wood	5.00
F. Q. Story	25.00
Mrs. F. D. Palmer	1.00
Hazel Daily	2.00
Kittie F. Sischo	5.00
Total	$7842.05

NEEDLES BANS ENEMIES.

SAN BERNARDINO, May 11.—The city of Needles today banished Mr. and Mrs. John A. Kohlhauer, owners of a motion-picture theater, who were alleged to have made many disloyal remarks concerning the government and conduct of the war. They turned the theater over to the Red Cross at a rental of $155 per month and agreed to leave the city during the period of the war. The theater has been closed since a demonstration by 100 people several nights ago. Kohlhauer is declared to be wealthy.

JAILED AS DISLOYAL.

Three Months' Term Given Man Who Made Disparaging Remarks About Liberty Loan.

J. H. Shintz, formerly an employee of a pumping supplies factory on East Twelfth street, will have to serve ninety days in the City Jail for making alleged seditious remarks about the Liberty Bonds and persons working in the interest of the loan, Police Judge White decided yesterday, when he found him guilty of the technical charge of disturbing the peace.

The remarks charged to Shintz were made at the time when Los Angeles was making the final efforts to "go over the top" in its oversubscription, and were responsible for the threat of a patriotic strike unless the management discharged the man, it was brought out in the testimony introduced by Deputy City Prosecutor Lyle Pendigast.

Testimony about the man's character and reputation given by numerous witnesses for the defense, was not the issue in the case, Judge White ruled, declaring he had no sympathy for any one obstructing the government in any way.

JUMPS HIS BOND FOR SECOND TIME.

BENCH WARRANT ISSUED FOR MAN CHARGED WITH STEALING AUTO.

C. H. Van Oosterom appeared before Judge Willis yesterday morning and asked for a continuance of his trial on the charge of stealing a $500 automobile from Minnie H. Barnes of No. 1140 Echo Park avenue.

"I have no attorney, Your Honor, and have been unable to get in touch with my witnesses," he told the court.

He was given until 1:30 o'clock to secure these and to go on trial. At that hour Judge Willis called the case. The defendant failed to answer to his name so the court ordered his bail of $2500 forfeited and a bench warrant issued for his arrest.

This is the second time Van Oosterom has "jumped" his bail, Deputy District Attorney Powell said yesterday. He was arrested and brought here from Seattle by Constable Hayes on the auto theft charge. When asked by Judge Willis why he had not made preparations for his trial he replied:

"I have been working, Your Honor, to feed my wife and two babies."

Two others, J. T. Hart and Edgar M. Frost were arrested with Van Oosterom for the same offense. Hart is awaiting trial while the case against Frost was dismissed through lack of evidence.

WOMEN'S WORK, WOMEN'S CLUBS.

BY ALMA WHITAKER.

Mrs. O. Shepherd Barnun of the Friday Morning Club and vice-president of the California State Board of Education, has been appointed chairman of the department of education for the General Federation of Women's Clubs at the fourteenth biennial convention. This is a distinctive honor both for Mrs. Barnun and California's State Board of Education.

Friday Morning Club.

The result of the primary election at the Friday Morning Club is as follows: Mrs. Andrew S. Lobingier, president, 348; Mrs. O. Shephard Barnun, first vice-president, 235; Mrs. Emma L. Reed, second vice-president, 211; Mrs. Berthold Baruch, second vice-president, 148; Mrs. Lewis B. Morton, recording secretary, 257; Mrs. W. P. Howard, corresponding secretary, 211; Mrs. Harlin P. Sweet, corresponding secretary, 42; Mrs. Frank Caldwell, treasurer, 68; Mrs. Joseph Sartori, treasurer, 217. Directors: Dr. Julia Y. Johnson, 201; Mrs. Jules Kauffman, 247; Mrs. Everett Ferry, 239; Mrs. L. J. Selby, 229; Mrs. J. Wells Smith, 205.

Col. H. W. Hensley gave a timely and encouraging speech at the luncheon of the Friday Morning Club yesterday, in which he gave facts and figures on what America has done and is doing in the war—timely because of the criticisms of tardiness so prevalent just now. Col. Hensley said that the United States transformed a small army of 200,000 men and 4000 officers into one of 1,418,000 and 12,000 officers in a little over six months. In sixty-five working days it built sixteen cities larger than Pasadena, sixteen cantonments, twelve aviation stations and nine medical supply stations. He said that this country was now producing four times as many rifles as England, twice as many ships as England, and that this country's plans call for 500 destroyers, more than are in the world at present altogether.

The steel output in 1914, he said, was 900,000,000 tons. In 1917 it was 2,800,000,000 tons.

He told of the huge docks built in France, the vast transportation of material, the 200 miles of four-track railroad, the storehouse six miles long and the other docks and railroads in the course of construction.

Speaking of England's raising an army of 7,500,000 men, he spoke of the time when the United States has 10,000,000 men in arms—that, he said, will mean every man in the country. The Liberty Loan and Red Cross speakers will have to get down and earn their living, and a prodigious part of the work of the country will have to be done by women. Talking of the Liberty Loan drive, he warned his hearers that they may expect many more of them—twenty or twenty-five—and that his foregoing figures show what the money was being spent for.

Col Hensley said a lady neighbor of his, on hearing that the soldiers drank light wines in France, had asked: "I wonder if they will be able to face us when they come back."

"But the question is," said the colonel, "whether we shall be able to face them." And he told as a good reason for that wine that "the French water is undrinkable to Americans."

He touched upon the subject of entertainment for soldiers—said that many of them suffered from an embarrassment of invitations, a continual round of entertainment, and he was not at all sure it was good for them. Many of them, he said, were having such a good time they did not want to go to France. It would be more reasonable to provide that entertainment for the men already in France, who were bearing the brunt of the hardships.

Mrs. Elizabeth Bryan, secretary of the National Red Cross nursing department for this district, gave some interesting data on that subject. She said Germany had 9,000,000 nurses compulsorily trained ready for this war, and that the United States had 260,000 all told now, only 8000 of whom were eligible for service in the Red Cross. "We want your daughters," she said, as she explained the importance of the right type of women taking up this work.

Mrs. W. F. Howard reported a gladsome contribution of beans for the food ship—1847 pounds on the premises, 300 pounds more pledged and $20 in money, representing more than another 100 pounds.

DAMAGES CUT DOWN.

For injuries sustained when his arm was caught in the belt of a lathe upon which he was at work in the plant of the R. H. Herron Company, August Schuh brought suit for damages against the company. The first trial of the action some time ago resulted in a verdict in his favor of $2500. At the second trial, before a jury in Judge Monroe's court yesterday, the jury gave him $2165 damages. The company denied that it was negligent.

MUSICAL.

Artistry.

CADMAN'S "SHANEWIS."

PLEASING DEMONSTRATION AT FRIDAY MORNING CLUB.

By Jeanne Redman.

The Friday Morning Club is to be congratulated upon having obtained for yesterday's session, Mr. Charles Wakefield Cadman, whose opera, "Shanewis," recently made a notable success at the Metropolitan Operahouse in New York.

Mr. Cadman and Ethel Graham Lynde, interpreter, gave a demonstrated talk to a packed and attentive house. Mrs. Lynde has a clear and concise method of presenting her subject, and an enunciation which is a delight to overstrained ears. She told the story of "Shanewis," the only American opera to receive approbation at the Metropolitan, and pointed out the various bits of interesting orchestration and arias, with Mr. Cadman at the piano. Mr. Cadman plays like a composer, that is, plays his own music with such an individual touch that one cannot imagine his playing any other—bringing out the personal element and giving as much color as possible to the whole without the aid of the orchestra.

It has been said and prophesied many times that no opera written around a modern theme can succeed, but Cadman's opera disproves the statement, for the scene is laid in and about a California bungalow, and an Oklahoma Indian reservation. With his usual facility and penchant for the Indian rhythm and tonality, Cadman has invested this work with all the effective magnetism, that characterizes all his writing, and that gives him his place as the most popular of American composers.

In contrast to the Indian themes are the themes of the modern whites whose emotions and temperaments are not so easy of understanding and presentation as those of the primitive peoples, and it is interesting to note the difference with which the two peoples are handled, and the curious combinations of harmony that come to pass when a combination is required for harmonization. Mr. Cadman is completely at home with the Indian, and he drops into an intimate and enchanted mood when dealing with him.

Mrs. Lynde made the agreeable announcement that "Shanewis" is to receive fourteen productions at the Metropolitan next winter.

WOMAN KILLED BY A NEIGHBOR.

(Continued from First Page.)

she dead I maybe sorry, but too late now.

"Do I have Liberty Bond? No—I can't afford buy any because have five children and no husband. I wash and grow vegetables for my children. They are: Dragu, 11; Amelia, 9; George, 7; Smailka, 5, and John, 2."

GOOD MOTHER.

Mrs. Holiski was 42 years old and also the mother of five children, the eldest of whom works for a biscuit manufacturing concern here. Her husband is employed by a local gas company. Neighbors told the officers that Mrs. Holiski had been an exceptionally good mother to her children, and had always had them looking nice.

On the other hand, the officers were informed that Mrs. Milich has been a harsh mother to her children, often beating them. According to Deputy Sheriff Wright, officers of the Humane Society have been called to the house several times because of ill-treatment of the children by the mother.

Mrs. Milich came to this country ten years ago from a section of Montenegro inhabited by Austrians. She is slightly built, but strong-looking, due to years of hard work. The body of the dead woman is at the undertaking parlors of French & Son, on East First street.

EARLY SETTLER DIES.

Man Who Came to California When First Railroad was Built Passes Away.

Frank R. Morton, a direct descendant of the Mayflower Pilgrims, who left the home of his fathers when the first railroad was built to California, and has lived here ever since, died Thursday, 77 years old, at his home, No. 6122 Second avenue. For forty years Mr. Morton was in the service of Wells Fargo & Co. in San Francisco. He was manager of the accounting department at the time of his retirement fifteen years ago, when he came to Los Angeles. He was born in Middleboro, Mass.

Mr. Morton leaves three children here, Harry Morton, Mrs. I. C. Gordon and Miss Alice Morton. His wife passed away in 1915. Services will be held by the Rev. J. M. Newell of the Presbyterian Church this morning at 10 o'clock at the chapel of Garrett & Co. The body will be cremated at Evergreen.

MAYOR TOURS THE AQUEDUCT.

Says Long Valley Reservoir Site is Adequate for Big Basin.

Mayor Woodman returned yesterday morning from an inspection tour of the aqueduct. He was accompanied by Chief Engineer Mulholland of the Water Department and President Robertson of the Public Service Commission.

The Long Valley reservoir site was pronounced by the Mayor to be adequate for a basin 100 feet deep and eight miles long and capable of impounding enough water to add 100,000 horsepower to the city's power system. Work on the reservoir may be held up indefinitely unless the government co-operates with the city.

WAR STAMPS CARNIVAL IS A HUGE SUCCESS.

MANY NATIONALITIES ARE REPRESENTED AT MACY-STREET FAIR.

The playground of the Macy-street school last evening resembled a miniature world's fair, occasioned by the international Thrift Stamp carnival held there under the auspices of the Macy War Saving Society. Eight nationalities were represented in the booths that composed the fete and 3000 persons were present.

The affair, given primarily to heighten interest in Thrift Stamps and to raise money for the Red Cross, was held under the direction of the officials of the Macy War Savings Society, W. J. Bunger, Miss Nora Sterry, August Peroni and Miss Ruth Hoffman.

Every cent raised by the numerous concessions was turned over to the Red Cross through the booth's particular auxiliary. One of the most unique features of the carnival was the Syrian coffee house, in charge of Mrs. Mary Doumani, in which the rich, syrup-like Syrian beverage was purveyed and the peculiar oriental water pipes smoked. In order to make this a success, Syrian coffee houses of the entire neighborhood last evening closed their doors.

The booths comprised the American, under Dorothy Lopez and James Goodwin; French, Miss M. C. Howard and Mrs. Rosalie Bart; Italian, Miss Eva Sullivan; Chinese, under Mrs. D. Wang; Belgian, Mrs. Catherine Christiansen; Mexican, Misses Eleanor Reyes and Mary Maragas, and the negro, which was in charge of Mrs. Harriet Leland.

WANTS LICENSE BUREAU.

Councilman Reeves Introduces a Move to Provide for Creation of New City Department.

Councilman Reeves yesterday introduced a proposed amendment to the charter providing for the creation of a license bureau. It was referred to the committee of the whole.

The Councilman said more than $1,000,000 is handled by the license department, and he believes that a bureau should be established. He asserted that the method of collecting licenses now is inadequate and estimated that the city loses $30,000 annually because of the inefficiency of the department.

...eaters—Amusements—Entertainments

ALHAMBRA— 731 South Hill Street

Shows 11, 1, 3, 5, 7, 9. Eves., 25c, 35c, 50c. Mats., 25c, 35c.

—GO—

"Over the Top"

WITH Sergeant

Arthur Guy Empey

(HIMSELF)

"The greatest picture of the war produced so far," is what they all say.

MILLERS—Spring and Main at 9th. Prices 15c, 25c, 35c. STARTING TODAY

THEDA BARA IN "SOUL OF BUDDHA"

A SENSATIONAL PHOTOPLAY WRITTEN BY MISS BARA HERSELF

KINEMA— Grand at 7th

Kinema

Shows at 12, 2, 4, 6, 8, 9:45.

Commencing Tomorrow
New York Paid $1 to See This Show
Our Prices (except Sunday):
Mats., 25c, 50c; Loges, 65c.
Eves., 25c, 50c; Loges, 75c.

TARZAN

The Super-Sensational Romance of the White Giant of the Jungles. An English Nobleman Reared by the Wild Ape Foster Mother. You Can't Afford to Miss It!

OF THE APES

Orchestra and Musical Program

LAST TIME TODAY

"THE UNBELIEVER"

5c CHILDREN'S MATINEE —10 o'Clock This Morning— MARGUERITE CLARK in "SNOW WHITE." 100% Receipts to the Italian War Relief Fund.

MASON OPERA HOUSE— BEGINNING MONDAY NIGHT Matinees Wednesday and Saturday

William Elliott, F. Ray Comstock and Morris Gest present

THE WANDERER

Staged by ROBT. MILASON.

"The Biggest and Most Sumptuous Dramatic Spectacle on Earth."

Greatest All-Star Cast ever organized. Nance O'Neil, Florence Reed, James O'Neill, Charles Dalton, Frederick Lewis, Olga Nawton, Jean Robertson, Lionel Braham, Florence Auer, Sydney Herbert and nearly 300 others, including ballet of 90.

One Hundred and Twenty Real Sheep.

Popular $1 Matinee Wednesday. Nights, 50c to $2. Sat. Mat., 50c to $1.50

THIS IS NOT A MOTION PICTURE. SEATS NOW.

THEATER DE LUXE— ALVARADO BET. 6TH & 7TH STS. OPPOSITE WESTLAKE PARK

"THE KAISER" THE BEAST OF BERLIN

TRINITY AUDITORIUM— NINTH AND GRAND AVE.

A MARVELOUS SINGING BODY OF PRIZE WINNERS—THE PAULIST CHORISTERS

THURS. EVE., MAY 16 8:30
SAT. MAT., MAY 18 2:30

World's Greatest Choir—100 Men and Boys
FATHER WM. J. FINN, Conductor
AIDING STRICKEN FRANCE

Tickets 50c, $1, $1.50, $2. War Tax 10 Per Cent. Extra.

GARRICK—Broadway at Eighth

FATTY ARBUCKLE In His Latest Paramount Comedy "MOONSHINE"

Mary Miles Minter in "A BIT OF JADE"

COM. SUN. NAZIMOVA in "REVELATION"

RIVIERA—Bdwy. Bet. 8th and 9th

WILLIAM DESMOND In the Triangle Success. "AN HONEST MAN"

COM. SUN. "HER DECISION" Starring J. Barney Sherry, Gloria Swanson.

SYMPHONY THEATER— 612-614 S. Bdwy.

HAROLD LOCKWOOD in "THE RIVER OF ROMANCE"

COMMENCING SUNDAY "The Two-Soul Woman"

STARRING PRISCILLA DEAN

PALACE Seventh Near Broadway Paramount and Artcraft Pictures

Wm. S. Hart—Louise Glaum

CHAS. RAY in "THE CONVERT." BILLIE BURKE in "THE LAND OF PROMISE"

COMMENCING SUNDAY MARY PICKFORD in 'M'LISS'

HER VERY BEST PICTURE SO FAR—ENOUGH SAID.

BURBANK LOS ANGELES' FAMILY THEATER

Follies de Luxe, with Vera Lizette and Allen & Moore, Reeder & Armstrong, Vannersons and Jimmy Wall.

EDITH STOREY in her latest photoplay.

PANTAGES—Matinee 2:30 10c-25c-35c

3 Shows Tonight Starting 6:00 NIGHTS 10c, 25c 35c

PUBLISHERS:
THE TIMES-MIRROR COMPANY.
OFFICERS:
HARRY CHANDLER, Pres. and Gen. Mgr.
MARIAN OTIS-CHANDLER, Vice-Pres. and Sec'y.
E. T. PFAFFINGER, Treasurer.
HARRY E. ANDREWS, Managing Editor.
Harry Chandler, Marian Otis-Chandler, E. T. Pfaffinger, Mabel Otis-Booth, Harry E. Andrews, Directors.

Los Angeles Times

EVERY MORNING IN THE YEAR.
Daily and Sunday and the Los Angeles Times Illustrated Magazine, Yearly, $9.00; Monthly, 75 Cents. Postpaid, Daily Founded Dec. 4, 1881—37th Year.
Member, Class A, of the Associated Press. Leased wire mileage covered: Day, 22,000; Night, 32,000; words transmitted, 80,000, not including specials.

OFFICE:
New Times Building, First and Broadway.
Branch Office No. 1—619 South Spring Street.
Washington Bureau, 401 Riggs Building.

LOS ANGELES (Loce Ahng-hayl-ais)

Entered as second class matter December 4, 1881, at the Postoffice at Los Angeles, Cal., under the Act of March 3, 1879.

MEMBER OF THE ASSOCIATED PRESS.
The Associated Press is exclusively entitled to the use for republication of all news credited to it or not otherwise credited in this paper and also the local news published herein.

THE TIMES CHANGE.

Really the man who owns brewery stock is not now as well off as the fellow who has his holdings in Liberty Bonds.

IT WILL FETCH THEM.

Director-General McAdoo will curtail the number of trains carrying passengers across the continent to California. But he cannot destroy the universal appeal of our incomparable climate.

YES, SIAM.

Siam has promised to send the Allies an aviation corps of 500 men fully equipped for flight. How is that for a land where the benighted heathen were supposed to rage? They can lick the Swiss navy, anyhow.

RUNNING WILD.

One of Henry Ford's dinky little road cruisers ran into a freight train on an Illinois railway the other day and butted it off the track. It was running wilder than a Toggenburg goat. Why doesn't somebody kick one of these things onto the Kaiser?

WORTHLESS.

A treaty of peace has been negotiated between Rumania and Germany, and the Kaiser returns his thanks to God for it. Just what the Almighty thinks of the performance is unknown, except for what the Kaiser says, and nobody would take his word for it.

RESULTS COUNT.

There are people who have criticised Charles M. Schwab's methods of doing things, but as he does them, much may be forgiven. If the administration had not sorely needed him he would not have been accorded vast power and authority. The whole world will recognize the obligation as results develop.

TULIP TIME.

With the thunder of the west front guns in her ears Holland is going through the annual glory of tulip time. Great patches of pink and purple, white, scarlet and yellow are flaming beneath the sky of The Netherlands. A hundred years after the discovery of America Holland became the real home of the tulip, and it has remained so ever since.

BLOTTING 'EM OUT.

Those who have been placidly contemplating the possibility of a German peace should note what the Hohenzollerns are doing to the hapless dwellers in the Ukraine and Rumania. Before they are through they would welcome the relief that ordinarily falls to the lot of a slave. Ordinarily the life of a slave is at least safe because of his working value, but if a life is in the way of a Prussian it is smeared out as carelessly as an ant is crushed under a rustic foot.

TOBACCO FOR BELGIANS.

Our men and the English and the French are being well supplied with tobacco, not with any too much, you understand, but they have "smokes." It is reported that the Belgian soldiers often go for days without the solace of pipe or cigarette. Their country has been wiped out, and they are dependent on the generosity of the Ally citizens. Contributions for the purchase of tobacco may be sent to Belgian Soldiers' Tobacco Fund, Flatiron Building, New York.

FEVERISH PATRIOTS.

Patriotism is beautiful as long as it is not officious. The stay-at-home hero who slugs the slothful citizen who does not recognize the music and fails to stand up when "The Star Spangled Banner" is played, or who wants to head a lynching party to hang some poor, blind man who cannot see the passing flag is not merely a patriot but a meddlesome nuisance. When he wants to have his neighbor shot at sunrise because his father's name was Schneider, he is a positive danger. Heaven protect us from the foamy amateur who sees a German spy in every one who comes out of a delicatessen shop.

CUTS BOTH WAYS.

It is amusing to observe the consternation of some of the ardent California prohibitionists as they discover that direct legislation is as likely to aid the wets as the drys. They never seem to have figured that the referendum can be invoked just as readily to suspend the operation of a good law as a bad one. Just now they are counting noses to discover whether enough affirmative votes could be mustered to pass a State anti-saloon act at a called session of the Legislature. But it is only beginning to dawn upon them that the act could not go into effect for three months after it passed the Legislature, and that a wet referendum circulated during that time could suspend it until it should come to a vote at the November election. Direct legislation is the mechanical legislation of numbers; it can be invoked just as easily by Vice as by Virtue. If there were no direct legislation provisions in the Constitution the saloons of the State might be closed within the next thirty days. But direct legislation ties the hands of people and Legislatures alike for a period of not less than six months.

ROYAL WEATHERCOCK.

The Kaiser has come to be regarded by the Allied strategists as a weathercock that veers between the war and peace parties in Germany with the varying military successes. When the big spring drive carried the German lines from Cambrai to Montdidier the Kaiser was one with the war party. He forced through the Reichstag a formal repudiation of the policy of peace without annexations or indemnities. So the Allied countries are judging the success or failure of the continued drive by the attitude of the Kaiser in the conflict that has recently arisen between the military and civilian groups in Berlin. On the side of Mars are Von Hinderburg, Ludendorff and the Crown Prince; opposed to the war policy of the Junkers are Chancellor von Hertling and Foreign Secretary Kuehlmann. The latter are disturbed by the belligerent unity which the Allied countries are displaying at the time when the big drive was expected to shatter the home fronts. They are disturbed also by the growing unrest in Germany and Austria over the continued slaughter of their young manhood. It is interesting to note that dispatches from The Hague say that the Kaiser has veered about within the last ten days and is supporting Von Hertling against Von Hindenburg. All of which indicates that, in the opinion of the Kaiser, the big Hindenburg drive is destined to fail in its purpose. We have never doubted that it would ultimately fail; and by one of the paradoxes that war alone can produce, we are not sorry to find that the Kaiser's secret opinion of the spring drive coincides with our own.

OUR MERCHANT MARINE.

"One of the unsung and unwritten heroics of the war, but which should be included in any complete chronicle of the conflict, is the faithfulness, fortitude and quiet courage of the merchant marine."

So wrote Harry Williams, The Times' Staff Correspondent in Paris, in Sunday's Times, as an introduction to an article that suggests something of the achievements which are being accomplished by the merchant ships and their crews.

The marine developments of the war should have a peculiar interest to America. From Colonial days until the close of the Civil War we were a maritime nation. The American flag was known in every port, and far away naked savages in the South Seas, the skin-clad men of the icy arctics, and quaint people of the Orient, saw that two out of almost every three ships that came their way were American. Our whalers ranged the seven seas; the fast clippers lowered record after record, carrying acres of canvas and competing among themselves. Those were great days. In war or peace, our seamen in courage and skill were equaled by none. The ports of the Atlantic teemed with activity, and in the crowded gold days of California, American ships rounded the Horn with immigrants and goods and provisions.

After the Civil War our merchant marine fell into inactivity. For one thing oil came out of the ground instead of whales, and the daring whalers were tied up to rot at the wharves; for another, the English were quicker than we to take to steam, and though our ports were soon busy as ever, the cargoes came and left in foreign bottoms.

But normally ours is a maritime nation. Our seacoast is enormous in extent; our harbors are many. The war has not only caused the building of immense numbers of merchant ships, but called to deep sea service thousands upon thousands of coastwise and lake sailors. They have been sent through nautical schools and put onto ocean-going vessels that fly the American flag.

These ships and these men will not wish to revert to the coasting trade when war is done. The immense exports destined for reconstruction work should fall to them; but more than that, American merchants have awakened to the possibilities of foreign trade. Already South America and Africa—partly because the ports of Europe have been closed to them—are buying and shipping heavily to America. With courtesy, fairness and promptness, these customers may remain tied at least as much to us as to any country.

After the war the trade slogan should be "American bottoms for American goods;" and so long as the shippers and importers are loyal the American flag will fly from American ships. And the value of a large merchant service as a precaution against the hazards of war was never more fully illustrated than during the past two years. England survived the U-boat rush of Germany not alone because her battle fleet rode the waves unchallenged, but because her immense marine service bravely ploughed into the submarine zones and brought the food through.

The war is reviving, and peace may as well perpetuate the salty traditions that the skippers of the early ports gave to our nation. It is true that the full-rigger is gone and seamanship in the old meaning has practically vanished as a commercial influence; but as long as ships go down to sea with steam—or electricity—America should hold the place as a seafaring nation which the war has enabled us to regain.

To again permit the merchant service to sink into desuetude will not only be commercial folly, but also a betrayal of the courageous and loyal men who have taken service in the merchant marine in these times of need and peril; and if our ship owners are again compelled to sell out to foreigners because of inattention and lack of support from shippers and from the government, our merchant flags will probably disappear from the sea for all time.

SALVAGE AT LEAST.

In the first outburst of indignation over the collapse of the government's aircraft programme last year the impression went out that all the money had been squandered and no airplanes had been manufactured. Later reports reveal that more than $150,000,000 was expended for the purchase of airplanes manufactured in England and France, and that most of those planes have been delivered and are in service. It was perhaps not a mistaken policy to expend a part of the funds for aviation in Allied countries. Machines could be constructed and delivered more quickly in France than here. American gold stimulated private industry there; the planes were of the model used on the western front, and more than 1200 of them are now in service.

THE TRIUMPH OF LLOYD GEORGE.

Premier Lloyd George of Great Britain has weathered another crisis. Meeting the issue squarely and unafraid, combatting the accusations of military interference with the army headquarters' commands in ironical strain, he routed the Asquithian opposition with a 3-to-1 victory in the House of Commons.

There is no doubt that Lloyd George is the strongest man in England today. His courage and forcefulness, his contempt of evasion, his ability not only to do the work but to put the issues squarely up to the country in masterly perorations make him stand head and shoulders above all other available leaders. Ex-Premier Asquith, still smarting under his supercession by the volatile Welshman, persistently tries to raze the Walls of Jericho with a tin trumpet, but the days of Asquithian power are over, and so long as that passe statesman, rapidly approaching decay, remains the only alternative to the guidance of Lloyd George, England's pet Welshman will remain at the helm.

NECESSARY IMPROVEMENTS.

Los Angeles was brought anew to a realization that democracy has come to grips with despotism when a communication was received from a subcommittee of the Federal War Finance Corporation warning the City Council and the Public Works Committee of the City Council that no municipal improvement costing more than $100,000 may be undertaken without the approval of the Capital Issues Committee of that corporation.

Now municipal improvements for Los Angeles aggregating more than $11,000,000 have been ordered or are pending. In some instances contracts have been let; but the city government can approve no further expenditure of money for these improvements until permission has been received from the War Finance Corporation.

Following a careful survey of the proposed improvements the Public Works Committee prepared a statement yesterday setting forth projects amounting to $4,884,193 which are past the stage of protest. The committee indicates that it would be possible and perhaps advisable to hold some of the other improvements in abeyance until the effect of the war upon the country's finances is more clearly established. The following projects are selected as of prime importance: Broadway lighting, estimated cost, $100,000; opening Broadway from Tenth to Pico streets, $1,200,000; Second-street tunnel, $1,325,000; sewering Bairdstown district, $150,000; road paving in Wilmington and San Pedro district, $160,000.

While the money for these improvements is to be raised by property assessments covering large districts and the payments by the property owners are made to extend over a series of years, the improvements come under the provisions of the War Finance Act, and Federal authorization is necessary.

There is a confusion of understanding in many quarters concerning the scope of the War Finance Act and its intent. This act was passed by Congress last month at the request of the administration, backed by the great commercial and financial organizations of the country. Its aim is two-fold: the War Finance Board is empowered to extend credit to corporations engaged in work that is regarded as a war necessity, and it is empowered to forbid any person, firm or corporation to raise money from the offer of securities of a par value of more than $100,000, if the project is likely to divert money from actual necessities. Naturally the corporation is vested with wide discretion in the consideration of what projects are necessary and what ones can wait until the triumph of democracy has been achieved.

Secretary McAdoo is a member of the corporation. He has issued a statement in which he sets forth that it is not the purpose of the new board to prohibit any legitimate improvement where employment will be given to a large number of persons who might otherwise be idle, provided the improvement itself will add to the prosperity of the district for which it is planned. The directors of the War Finance Corporation recognize that private enterprise must not be curtailed in the country at large, but that industry must be stimulated in order that the people may enjoy a prosperity which will enable them to support the war expenses without breaking under the burden. If the country at large is prosperous the financing of the war will not be difficult; the great danger to avoid is a financial depression that would affect the earning power of the masses.

More than 17,000,000 citizens have already subscribed for the third issue of Liberty Bonds. A fourth issue will be offered in the fall. The greater the prosperity of the masses the more liberal will be the subscriptions to the Federal war loans. This fact is fully realized by the directors of the War Finance Corporation, and it will doubtless have a determining effect in the consideration of capital issues alike by corporations and individuals.

The Times is in full accord with the opinion of the members of the Public Works Committee that the Second-street tunnel project, the Broadway-lighting project and the opening of Broadway from Tenth to Pico streets should not be delayed because the country is at war. They are war necessities, in a way. We may be guided by the experience of the other warring countries. During the first two years of the war the different German states and municipalities stimulated industry by ordering municipal improvements on a more extensive scale than ever before. Public building was encouraged; new bridges were ordered, and highway improvement was stimulated. It had the effect of stabilizing industry during a critical period. England and France adopted a similar policy with equal success. Keeping everyone working, keeping money in circulation, stimulating production, eliminating waste and extravagance—these are the cardinal principles for financing successfully an economic war. The Times does not advocate any outlay of money for unnecessary improvements at this time; but it thoroughly approves a policy that will not stint production or limit the earning power of capital or labor. It is just as necessary that every dollar should be working as that every man should be employed and a goodly share of our women. Let the NECESSARY public improvements proceed. When the Council has informed the Capital Issues Committee of the War Finance Corporation what municipal projects it regards as public necessities The Times does not apprehend any opposition to those improvements from Washington. The War Finance Act was passed as an aid and not as a deterrent to private industry or to individual initiative.

DOINGS IN THIS TOWN.—By GALE

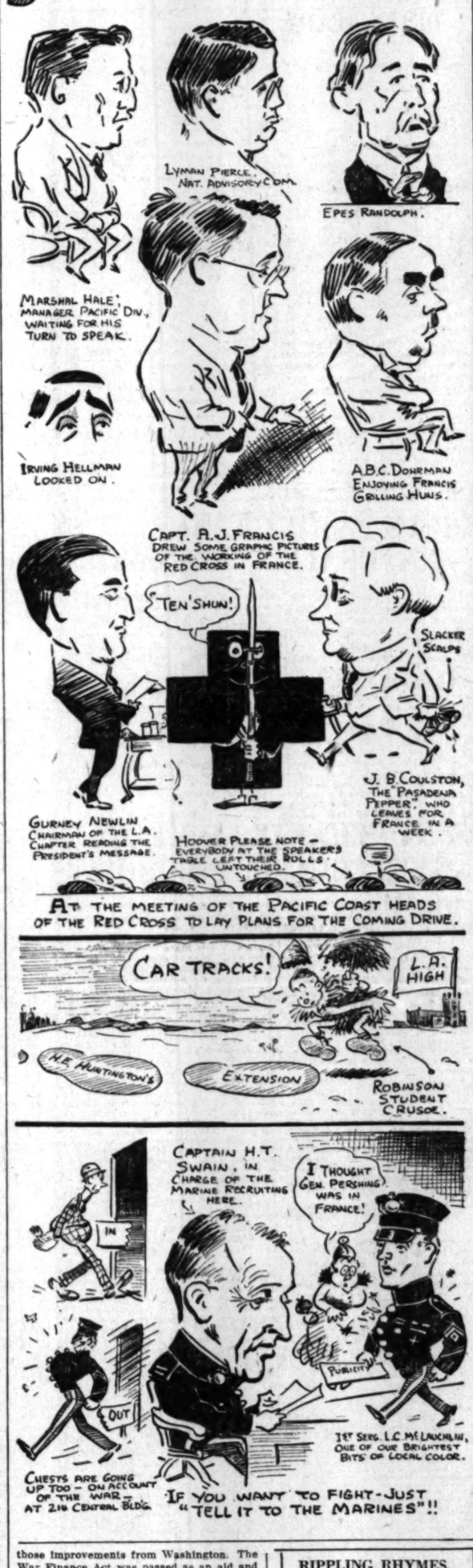

THE CALIPH WAS A GENTLEMAN.

A page of Gibbon's "Decline and Fall of the Roman Empire" is of special interest, in view of the self-styled "most progressive nation's" methods of modern warfare.

The Caliph Abubeker, about to send his Mahometan armies into Syria (A. D. 632), gave the following instructions to his chiefs:

"Remember that you are always in the presence of God, on the verge of death, in the assurance of judgment and the hope of paradise. Avoid injustice and oppression; consult with your brethren, and study to preserve the love and confidence of your troops. When you fight the battle of the Lord, acquit yourselves like men, without turning your backs; but let not your victory be stained with the blood of women or children. Destroy no palm trees nor burn any fields of corn. Cut down no fruit trees, nor do any mischief to cattle, only such as you kill to eat. When you make any covenant or article, stand to it, and be as good as your word. As you go on you will find some religious persons who live retired in monasteries and propose to themselves to serve God that way: let them alone, and neither kill them nor destroy their monasteries."—[Stella M. Irwin in Philadelphia Public Ledger.

It is not necessary for one to be a philatelist in order to be a collector of Thrift Stamps.

RIPPLING RHYMES.

END OF THE WAR.

You ask me when the war will end, and sadly I reply, "I fear it will not stop, my friend, till pigs begin to fly." A flippant answer, you will say, to come from my fat tongue; but every hour of every day I hear that question sprung. I am no seer in spangled robe, no wizard full of gall, who looks into a crystal globe and tells what will befall. No prophet's mantle came my way, the mystic's power to lend, and so I really cannot say just when the war will end. Oh, I can see as far ahead as any common swain; and when the morning sky is red, I know there will be rain; and I can tell by sundry signs when there'll be snow and sleet; along such cheap forecasting lines I simply can't be beat. But when you to my lair ascend, along my stairway steep, and ask me when the war will end, "Search me," I say, and weep. In politics I can predict the votes cast, more or less; George Harvey's flaunting plumes are picked when I begin to guess. And once I won a full-size cheese, as good as cheeses are, by guessing just how many peas were in a grocer's jar. All guessing contests I attend, in this and other lands, but ask me when the war will end and I throw up my hands. WALT MASON.

INFINITE VARIETY.

BY ALMA WHITAKER.

Even with a wild war raging and other people's blood flowing in rivers, Ireland manages to keep the spotlight. That is the advantage of having a temperament—temperamental people do have a way of commanding the situation.

The Irish Blue Book, that engaging report of the Irish convention, which should surely have been green, is a document of infinite variety. There are three separate reports, five qualifying notes and nineteen appendices—all bewilderingly different, all ultimatumish; and a few minorities refrain from coming to any decision at all.

One can't help feeling just a soupcon of sympathy for harassed Britannia. Here she is vociferously commanded to do something to "ameliorate discontent in Ireland," but whatever she does one or the other of the Irish parties will surely condemn her, and if she gives them all a compromise home rule with little concessions to each faction, but not too many to any one, the whole lot will feel misused martyrs.

Lloyd George, in the course of a good-humored and studiously-polite discourse on the Irish situation, said St. Patrick was a Welshman. He was promptly contradicted from the floor. "No he wasn't; he was a Scotchman."

But whether St. Patrick was a Scotchman or a Welshman, the fact remains that the vast majority of home rule for Ireland advocates are Englishmen and have been Englishmen as long as my memory goes back. Even Bernard Shaw, in his "John Bull's Other Island," has an Irishman opposing home rule and an Englishman espousing the Irish cause, and all the Irish laughing at the Englishman, and the English coachman groaning that he wishes England would hurry up and give Ireland all the rope she wants to hang herself with and free England from Irish oppression. Ian Hay Beith's book on "Home Rule for England" is a clever narrative of England's oppression by Ireland. In fact, the Gilbertian facts of the case are that Ireland has led England a hell of a life for the past twenty-five years. It has been a most embarrassing marriage for John Bull, for in some moods the lady demands an absolute divorce, in others a mere judicial separation (the question of alimony being a virulent dispute in either case,) and then again, in her Ulster guise she insists she is never, never going to leave him.

Ulster's passionate loyalty has been an even greater embarrassment to England than Nationalist pleas for independence. As any gentleman will agree, there is nothing quite so objectionable as unsolicited, unasked, unappreciated affection. John Bull can enjoy quite a delightful flirtation with Nationalist Colleen and her occasional provocative smiles, her rather attractive nearly-niceness and her modern-womanish demands for "equality;" and an honest-to-goodness flare-up and name-calling with Miss Sinn Fein has a certain zest to it; but when a practical dame, with a passion for efficiency, insists upon clinging to him lovingly—a lady essentially without curves and dimples, as it were—well, don't you know, it puts a gallant gentleman to some discomforting pains of deportment—as any masculine victim who has suffered it will agree.

Ireland has been a stepmother over this Irish conscription. For she voted without a dissenting voice through her numerous representatives in the English House of Commons for conscription in England, Scotland and Wales. Never a fine Irish orator arose to proclaim that, Scotland and Wales being distinct nationalities, must not be conscripted unless they voted for it by a majority in an exclusively Scotch or Welsh Parliament. Not a one. What is sauce for the goose is sauce for the gander, evidently. But now—oh, well, of course there are a hundred reasons why Ireland should be exempt. It makes a difference when its our own brains, no matter what the occasion, no matter how dire the need.

John Bull will now proceed to give his temperamental spouse a judicial separation, with allimony, but not a final decree of divorce. This is the best compromise he can find, halfway between Sinn Fein and Ulster, not just quite satisfying the Nationalists, the Protestants or the Roman Catholics, but giving them an Irish Parliament in which they can prove how superbly they distrust each other.

FALSE FACES.

My husband is so patriotic he would do anything for the government.

Elise has never had the least trouble in keeping up with her classes, but her eyes are bothering her now, and I am afraid we will have to take her out of school.

Yes, our orchids are rather nice this winter.

I gave more than I could really afford to the Red Cross drive, and it leaves me rather——

Our second man has been drafted, and we have about given up trying to fill his place.

Gerald was determined not to ask exemption. He is in the law department at Washington.

My cook does all our fancy desserts herself; I never have to order a thing from the confectioner.

Dr. Cuttem considers it the most serious operation of the sort he has ever undertaken. I was on the operating table over two hours——

You know I am pledged to surgical dressings for three days a week and allow no social engagements to interfere with my work.

Mr. Highnote is urging me to let my daughter try her voice in concert.

Certainly, I am in favor of prohibition for this country. Do order a cocktail, we are all so tired.—[Kate B. Burton in Judge.

Simplified Spelling.

"I want a synonym for 'fat.'"

"Say, 'adipose tissue.'"

"Too long! Give me something shorter."

"How will o-b-o-t do?"—[Boston Transcript.

PEN POINTS

BY THE STAFF.

Even the gardens plot [illegible]

And there is Fred Fisher chez la femme!

Is this the day for Gen. [illegible] to be killed again?

Score of the first Parthenon game: David Lloyd George, 1; position, 0.

Meanwhile the six shiverers of the Kaiser remain in [illegible] good health.

Both the Kaiser and Von [illegible]burg are missing a lot of [illegible] dinner dates.

Truth is mighty, but it does prevail to any extent in Congress. It is verboten.

Some day the offer of the [illegible] loving world to be a friend to [illegible] will be appreciated.

In all peace negotiations [illegible]quires more than one party [illegible] about success. Keep that in mind.

The German government has [illegible]vested $200,000,000 in [illegible] but where are they going to [illegible]

Fighting is again going on [illegible] Picardy region. A battle is [illegible]ed until it stops or until one [illegible] licked.

Hundreds of the German [illegible] nobility have been killed in the [illegible]ent war, but that should not [illegible] them—the patent has also [illegible]

The indiscriminate [illegible] France is getting on the nerves of the American soldiers. They object to a pretty French girl as the poilu, ugh!

What a lot of new [illegible] are learning in this war. [illegible] reads: "So far the enemy has [illegible] repulsed along the western [illegible] the elbow salient."

The man who now claims [illegible] nation was not justified in [illegible] for the war is a brother of [illegible] low we see once in a while [illegible] wears a celluloid collar.

The new Russian flag is [illegible] legend, "Rossiky Sotsialno [illegible] Federativnaya Sovietskaya [illegible]ica." To pronounce that [illegible] a fine test in a "dry" town.

Library authorities say [illegible] people are reading books [illegible] before, and that favor [illegible] German books. The [illegible]tur is becoming negligible.

Gen. Allenby is making [illegible]vances in Palestine, and [illegible] on so well now that [illegible] haven't enough time on [illegible] to fall down on their [illegible]

With the opening up of [illegible] summer bathing season [illegible] fornia Coast it will [illegible] the sighting of submarine [illegible] formerly the sea serpent [illegible] preme.

George Creel has asked [illegible] paper editors to suppress [illegible] of information for the [illegible] passing judgment on [illegible] Now if George will hide [illegible] his sleeve.

It is all very well to [illegible] universal peace; but war [illegible] banished from the earth [illegible] dom becomes universal [illegible] event, war and the world [illegible] simultaneously.

The farmers of France [illegible] some queer sights since [illegible] ning of the war, but we [illegible] the picture of a woman [illegible] tor truck completely [illegible] old-fashioned folk.

The list of American [illegible] the battle front is [illegible] The cost of the war is [illegible] in money and human [illegible] having put our hands to [illegible] we shall not look back.

We never could understand [illegible] Solomon managed to get [illegible] wives. But it must be [illegible] that he had a good bank [illegible] of money. There is no [illegible] impels some women to [illegible]

Billy Sunday is possibly [illegible] in his way, but we believe [illegible] day of power in the pulpit [illegible] from scholarship, from [illegible] thought and language, [illegible] that is profoundly human [illegible] well as emotional, is not [illegible]

A man who whistles [illegible] may worry someone near [illegible] is nervous and irritable, [illegible] whistling is a good sign. [illegible] who goes into battle singing [illegible] heart in the work before [illegible] whistling and the singing [illegible] to be encouraged.

The man who leaves a [illegible] and rushes off to buy [illegible] ticket for another woman [illegible] the other woman has [illegible] ferent tint, features that [illegible] and weighs more or less [illegible] woman he swore to love [illegible] ish—he makes a fool of [illegible] say the least of the [illegible] ance.

MOTHER OF THE [illegible]

Oh, mother of the [illegible]
Whose blue star shines [illegible]
Proclaiming to the [illegible]
wprld,
You've sent your boy [illegible]
Your darling baby, [illegible]
He's now in active [illegible]
Today he stands, [illegible]
tall,
A man with other [illegible]

Oh, mother of the [illegible]
May that lone star be [illegible]
Until the day, the [illegible]
He marches back to [illegible]
But if the blue star [illegible]
Then, mother, dear, [illegible]
He'll live in every [illegible]
Your soldier [illegible]

No. 413 Crocker [illegible]

Blake.
WILL ON PHOTO IS MOOT POINT.
Differences in Ink Noted by Handwriting Expert.
Case Arises in Suit Against Legatee of Estate.
Court Continues Matter to Get More Light.
...alleged will written by the late ...E. Blake of Venice on the ... of the photograph of an el... woman will necessitate the ... of handwriting experts ...comes a moot question. The ...graph was offered in evi... in Judge Weller's court yes... in the suit of Lordy Rol... against Pearl Morgan Porter... the sole legatee of Mr. Blake, ...ded on October 31, 1917.
...date of July 13, 1917, Mr. ... is alleged to have written:
Alfred E. Blake, do hereby ...owledge a debt for loans and ...ital services from Lordy Rol... to me. The debt I owe her is ...e gold American coin, to be ... at my death." This is signed ...E. Blake.
...Carlson, handwriting ex... testified that the card had been ...en in two periods, the in... having been ten years. This ...dicated by the character of the ...
...plaintiff stated that Mr. Blak... to write on the card, but the ...ave out, and she said she fin... the card for him. Judge Wel...
...ler continued ... for the purpo... handwriting ex...
Mrs. Porter... ant in another ... by Miss Louis... sured Mr. B... Murphy seeks ... the estate on ... Blake made a ... told her it wo... Subsequently h... in favor of Mr...
...ler continued ... for the purpo... handwriting ex...
Mrs. Porter... ant in another ... by Miss Louis... sured Mr. B... Murphy seeks ... the estate on ... Blake made a ... told her it wo... Subsequently h... in favor of Mr...
Four Ge... by ...
Three ... a span... were inj... an autom... Evaline ... No. 242 ... street, o... her of ... Thirty-fif... mont ave...
William ... months o... and Mrs. ... years old... Seventy-fo... child's gra... ceived cu... Mrs. Bea... tions and ... three were ... ceiving Ho... en to their...
Failure ... hold the ... for the ac... the police, ... making a t... dent occur...
Oh, Boody!
Crescent ...
Special Saturday and ...
Just the thing for the child... ful, wholesome, Ice Cream ... a dessert in one. Special fla... week-end. In pint and q... cartons. Get into the Cre... begin NOW. Order you... supply from your nearest d...
Pints enoug... Quarts enou...
Sunday and ... Specials
Bisque
Pineapple
Ice Cream
...a case of nutrition
WITNESS ... man. Of c... and stamina to p...
He knows the nee... easily assimilated... produces energy. ... men like him find ... the strengthening ... the morning's task...
...Ghirardelli's Ground...
...Ghirardelli's Ground...
...Ghirardelli's Ground...

PEN POINTS.

BY THE STAFF.

Even the gardens plot these d

And there is Fred Fulton—d chez is femme!

Is this the day for Gen. Kor to be killed again?

Score of the first Parliament game: David Lloyd George, 9; position, 0.

Meanwhile the six stalwart of the Kaiser remain in distr good health.

Both the Kaiser and Von H burg are missing a lot of Pa dinner dates.

Truth is mighty, but it does prevail to any extent in Ger It is verboten.

Some day the offer of the lo loving world to be a friend to K will be appreciated.

In all peace negotiations it quires more than one party to about success. Keep that in m

The German government h vested $200,000,000 in new but where are they going to ad

Fighting is again going on Picardy region. A battle is no ed until it stops or until some licked.

Hundreds of the German nobility have been killed in the ent war, but that should not them—the patent has about ex

The indiscriminate kind France is getting on the per the American soldiers. They object to a pretty Freach gi the poilu, ugh!

What a lot of new langua are learning in this war. A reads: "So far the enemy ha repulsed along the western the elbow salient."

The man who now claims th nation was not justified in pro for the war is a brother of t low we see once in a vila wears a celluloid collar.

The new Russian flag has legend, "Rossisky Sotsialytitch Federativnaya Sovietskaya Re lica." To pronounce that wo a fine test in a "dry" town.

Library authorities say tha people are reading books the before, and that fewer are German books. The language ter is becoming negligible.

Gen. Allenby is making vances in Palestine, and is on so well now that he haven't enough time on their to fall down on their prayg

With the opening up of th summer bathing season on the fornia Coast it will soon be the sighting of submarine formerly the sea serpent sup preme.

George Creel has asked the paper editors to inspect his of information for the pur passing judgment on its acc Now if George will hide not his sleeve.

It is all very well to talk universal peace; but war will banished from the earth w dom becomes universal. T event, war and the world w simultaneously.

The farmers of France ha some queer sights since the ning of the war, but we have the picture of a woman drivi tor truck completely unaw old-fashioned folk.

The list of American casu the battle front is growing The cost of the war is loom in money and human lives having put our hands to the we shall not look back.

We never could unders Solomon managed to get w wives. But it must be rem that he had a good home and of money. There is no tal impels some women to marry

Billy Sunday is possibly r in his way, but we believe t day of power in the pulpit, trous scholarship, from t thought and language, from that is profoundly intellec well as emotional, is not pu

A man who whistles at h may worry someone near h nervous and irritable, whistling is a good omen. he goes into battle singing heart in the work before h whistling and the singing ne to be encouraged.

The man who leaves a p and rushes off to become ticket for another woman other woman has hair different tint, features that are and weighs more or less woman he swore to love an h—he makes a fool of hi by the least of the absurd nce.

MOTHER OF THE FL

h, mother of the service fl Whose blue star shines to proclaiming to the whol world.

You've sent your boy away our darling baby, once h He's now in arms again today he stands, stern-bro tall.

A man with other men.

, mother of the service fl May that lone star be bla until the day, the happy da He marches back to you; t if the blue star turns t Then, mother, dear, don't 'll live in every worthy d Your soldier cannot die

CAROLINE

No. 418 Crocker street.

ON PHOTO MOOT POINT.

...s in Ink Noted by ...ndwriting Expert.

...ives in Suit Against ...tate of Estate.

...Continues Matter to Get More Light.

...ent will written by the late ...Blake of Venice on the ...the photograph of an el... ...ns will necessitate the ...of handwriting experts ...es a moot question. The ...ch was offered in evi... ...Judge Weller's court yes... ...the suit of Lordy Rol... ...Pearl Morgan Porter... ...sole legatee of Mr. Blake, ...on October 31, 1917. ...date of July 13, 1917, Mr. ...alleged to have written: ...and E. Blake, do hereby ...pay a debt for loans and ...services from Lordy Rol... ...The debt I owe her is ...all American coin, to be ...my death." This is signed ...Blake.

...Curious, handwriting ex... ...ified that the card had been ...in two periods, the in... ...having been ten years. This ...ied by the character of the ...

...sheriff stated that Mr. Blak... ...writes on the card, but the ...ent, and she said she fin... ...ard for him. Judge Wel... ...ler continued the case until June 11, for the purpose of having another handwriting expert testify.

Mrs. Porterfield was made defendant in another suit filed last Tuesday by Miss Louise C. Murphy, who nursed Mr. Blake, in which Miss Murphy seeks to recover $5000 from the estate on the ground that Mr. Blake made a will in her favor and told her it would not be changed. Subsequently he made another will in favor of Mrs. Porterfield.

FAMILY TREE SHAKEN UP.

Four Generations Represented by Injured in Auto Crash.

Three persons, representing a span of four generations, were injured yesterday when an automobile driven by Mrs. Evaline Beale, 25 years old, of No. 342 West Seventy-fourth street, crashed into the corner of a garage building at Thirty-fifth street and Vermont avenue.

William Franklin Beale, 9 months old son of Mrs. Beale, and Mrs. Julia Holladay, 74 years old, of No. 432 West Seventy-fourth street, the child's great-grandmother, received cuts and bruises and Mrs. Beale suffered lacerations and contusions. The three were treated at the Receiving Hospital and later taken to their homes.

Failure of the foot brake to hold the car was responsible for the accident, according to the police. The automobile was making a turn when the accident occurred.

Coached.

RED CROSS WAR DRIVE READY.

Precinct Captains Prepared to Canvass the City.

Five Counties to Hold Joint Rally Tomorrow.

Need of the Organization is Told by Speakers.

The duties of the precinct captains in the coming Red Cross war fund campaign were outlined last night by Chairman Haldeman at a meeting of captains in the ballroom of the Alexandria. In every precinct of the city captains have been appointed who in turn are to select ten or fifteen assistants to canvass the city and list every adult, whether a voter or not. After each name will be the amount the person has given to the Red Cross war fund.

A Vigilance Committee patterned after the one in the recent Liberty Loan campaign will also be on hand, with Capt. John D. Fredericks as chairman.

"It should be understood that donations do not carry a membership in the Red Cross as in the last drive," said Mr. Haldeman. Twenty-five per cent. of the amount collected will be given to the different branches of the local chapter for the purchase of supplies in each district."

SUPPLIES ARE READY.

Miles S. Gregory, chairman of the precinct organization, also addressed the meeting, and stated that supplies and stationery are now ready for all precinct captains, who should immediately apply for them at the Red Cross headquarters, No. 719 South Hill street. Guerney Newlin, chairman of the Los Angeles chapter of the Red Cross, told what the chapter has accomplished.

"The object of the Red Cross is mercy," he said. "The greatest mercy in the world today is to shorten the war, and the only way to shorten the war is to win it. Therefore, the object of the Red Cross is to win the war."

Five counties, Los Angeles, Orange, Riverside, San Bernardino and San Diego, will participate in the patriotic rally, to be held tomorrow at Del Mar, which marks the formal opening of the war fund drive. The plan is in accordance with instructions from the Treasury Department, and with the approval of Maj.-Gen. F. S. Strong, commandant of Camp Kearny, and the aim is to make the rally a combined religious and military fete, according to prominent Red Cross workers.

Soldiers, sailors and civilians will be brought together on the beach at 12:30 at a great basket picnic, to which the public is urged to bring hampers, containing not only enough food for themselves, but also for as many uniformed men as possible. At 2:30 the rally will be held in the outdoor theater. Presiding will be State Senator Leroy A. Wright, chairman of the San Diego County Red Cross.

PATRIOTIC CONCEPTIONS.

Addresses will be given by Rev. Edward R. Kirk, pastor of the Cathedral Chapel parish of this city, who is to speak on "The Roman Catholic Conception of Patriotism;" by Rabbi Edgar F. Magnin of the Temple B'nai B'rith, and by Rev. Lieut. J. D. Allen, chaplain of the One Hundred and Sixtieth Infantry, Camp Kearny, who will speak on "The Protestant Conception of Patriotism."

At the Trinity Auditorium this evening Capt. Arthur J. Francis will deliver a lecture on what he saw first-hand of the work of the American Red Cross on the western front. Capt. Francis has just returned from a three months' trip, taking in Verdun, the Somme, Amiens, Ypres and other famous battle fronts. He comes direct from Washington to Los Angeles at the request of the government, and after a short tour of the Pacific Coast, will leave for a trip to the Italian front.

Next Thursday evening there will be held a final meeting of all Red Cross war fund workers in Shrine Auditorium.

HERE ARE FAIR FOOD PRICES.

Quotations Show What You Should Pay Today for Things to Eat.

The following official quotations on foodstuffs, fixed by the Los Angeles Fair Price Committee of the Food Administration as neither a minimum nor a maximum, but as constituting a fair price for the commodities named, are now in effect:

Potatoes—Fancy Highlands, 100 pounds, wholesale, $1.90-$2.00; retail, 2¼-2½ cents per pound; fancy locals, 100 pounds, wholesale, $1.50-$1.60; retail, 2-2¼ cents per pound; fancy Idaho, wholesale, $1.90-$2.00; retail, 2¼-2½ cents per pound.

Onions—Fancy Browns, 100 pounds, wholesale, $1.40-$1.50; retail, 2 cents per pound.

Flour—First, family, 24½ pounds wholesale, $1.40; retail, $1.55.

Corn meal—10 pounds, yellow, wholesale, 58 cents; retail, 68 cents; white, wholesale, 63 cents; retail, 74 cents.

Sugar—Granulated, 100-pound sack, wholesale, $7.65; retail, 8 pounds, 43 cents.

Bread—24 ounces, wholesale 12 cents; retail, 14 cents; 16 ounces, wholesale, 8 cents; retail, 10 cents.

Milk—Retail, 13 cents per quart; 7 cents per pint.

Butter—Creamery, extra, 1-pound carton, wholesale, 41-42 cents; retail, 46-47 cents.

Oleomargarine—Best grades, per pound, wholesale, 32-33½ cents; retail, 35-37 cents.

Eggs—Extra selected, dozen, wholesale, 41-42 cents; retail, 44-47 cents; selected, dozen, wholesale, 40-41 cents; retail, 43-45 cents.

POULTRY DEALERS AGREE ON PRICES.

UNDERSTANDING WILL RESULT IN MORE STEADINESS IN LOCAL MARKET.

Louis M. Cole, City Food Administrator announced yesterday that an agreement had been reached between the poultry raisers and wholesale dealers which will tend to steady the local poultry market and at the same time assure the raisers of spring broilers receiving a fair profit on their investment.

A short time ago the State Food Administration asked the poultry dealers of the State to fix a certain price on poultry to extend until June 1. This agreement is said to have been 32 cents a pound for live broilers weighing fifteen pounds or over on the dozen. At this figure the producers would receive a small margin of profit.

Ten days ago, according to Mr. Cole, a group of men invaded the local market and after buying up a large stock of poultry in the near vicinity proceeded to unload it on the local market, at a price considerably less than the quotations had been or would be until the first of next month.

Thursday afternoon, Mr. Cole summoned all the large wholesale poultry dealers of the city to his office where all angles of the question were threshed out. While nothing is known of the exact means whereby an agreement was reached, yet Mr. Cole announced yesterday that every large poultry dealer in Los Angeles had agreed to return to the fixed price, until June 1, in order that the many producers of poultry who had laid in a large stock of brooders would not suffer a severe loss.

Cooking demonstrations will be held every afternoon next week at 2:30, with the exception of Friday and Saturday, at the Food Auditorium, No. 847 South Broadway. On Monday, "Hooverized Desserts and California Fruit Salads," will be discussed by Miss Lillian Payne; on Tuesday, "Vegetable Menus," by Miss Dickey; Wednesday, "A Three-course Dinner," by Misses Hill and Desmond; Thursday, "Desserts," Miss MacDougal.

IN IMPERIAL VALLEY.

Federal Employment Bureau Opens El Centro Offices; Japanese And Hindus Handle Melons.

With Merrill W. Warne in charge as junior examiner for the Imperial Valley district, the new Federal Employment Bureau at El Centro, was opened yesterday.

Examiner Bernatche says that labor matters in Imperial county are much confused. In some sections there is a shortage of help; in others the supply is much greater than the demand. In some parts of the county as high as $100 a month and keep are offered, he says.

Japanese and Hindu labor will attend to the cantaloupe crop, which will be harvested in about ten days. These men are paid from $6 to $8 a day for long hours. The big demand for help down there will come in about thirty days, and it is expected that the Federal Employment Bureau will be in a position to care for all demands. Director Boyce is now at El Paso, conferring with Federal employment directors on ways and means of handling imported labor this summer and fall.

INCORPORATIONS.

The Italian Fisherman Protective Association of San Pedro. Incorporators, Antonio Esposito, Pasquale De Luca, Nicola Pugliese, Louis Pecorella and Agostino Esposito.

Can You Afford the Risk?

Were you ever seized with a severe attack of cramp colic or diarrhoea without a bottle of Chamberlain's Colic and Diarrhoea Remedy in the house? Don't take such risks. A dose or two will cure you before a doctor could possibly be called, and it never fails even in the most severe and dangerous cases.—[Advertisement.

Oh, dy!

Crescent Brick

Special Saturday and Sunday

Just the thing for the children—healthful, wholesome, Ice Cream—a food and a dessert in one. Special flavors for each week-end. In pint and quart sanitary cartons. Get into the Crescent habit—begin NOW. Order your week-end supply from your nearest dealer.

Pints enough for Four
Quarts enough for Eight

WITNESS the life, the spirit, the energy of this man. Of course, he'll win! He has the health and stamina to put his logic over.

He knows the need of proper food—the kind that is easily assimilated—that furnishes nutriment—that produces energy. He and hundreds of energetic men like him find in a breakfast cup of Ghirardelli's the strengthening stimulus that carries them through the morning's tasks.

½ lb. and 1 lb. cans; a special—one cent's worth makes a cup.

GHIRARDELLI CO.
San Francisco
Since 1852

Ghirardelli's Ground Chocolate

Best in Dry Goods Since 1878

Coulter Dry Goods Co

Founded in 1878

Oldest Dry Goods Store in Los Angeles

Seventh Street at Olive

SPECIAL Silk Bags at $3.45

Newest and prettiest styles you can think of as selling at $4 to $5 each $3.45

Bags and Purses

In pin seal, morocco and patent leather; vals. to $3.50 .. $1.95

Traveling Bags

Of genuine leather, in black only; 16, 17 and 18-inch; reinforced corners, inside pockets $4.95

(Leather Goods; Main Floor)

Imitation Filet Collars at 75c

Filet never was in such demand as now, and this imitation is so very good as to fulfill every purpose of the genuine, and at much less expense to the wearer.

Tuxedo and flat shapes shown in these new collars—fashion's latest whims in style.

Only a limited number may be sold at so low a price, however, as, each 75c

(Neckwear; Main Floor)

SPECIAL $2.75 Curtains $2

Of ruffled voile and Marquisette; 2½ yards long.

$3 curtains of the same materials, special $2.25

Figured Swiss

Curtains; scalloped and lace edged; 2½ yards long; regularly $2.50, $2.75 and $3; fine for bedroom curtains, $2.00, $2.25 and $2.50.

Nottingham Curtains

2½ and 3 yards long; 48 and 50 inches wide; regularly $2.50. Saturday $1.35

(Draperies; Fourth Floor)

An Unusual Neckwear Sale

Collars, sets, stocks and cowboy ties in this special sale; articles now marked, in many instances, as much as a dollar each.

No dress, suit or coat, nowadays, is complete without a bit of dainty neckwear at its collar or sleeves; but seldom may women secure fresh, stylish articles for so little as 49c

(Neckwear; Main Floor)

5 to 7 In. Ribbons, yd. 35c

How many such ribbon bargains have you seen advertised lately? Not many, we are sure, for ribbons as wide as these, and of such quality, are found around the 80c a yard price!

Rich stripes, warp prints, moire weaves with colored edges, in dainty, delicate colors, in "medium" shades and the always-popular dark tones; ribbons for kiddies' bows, sashes or girdles and millinery or ribbon bags. Ribbons worth to 80c, yard 35c

(Ribbons; Main Floor)

Toilet Goods Specials

25c Jergens' **Talcum Powder**, assorted odors 19c

25c bars **Floating Castile Soap** ..... 3 for 65c

Complexion Brushes — a varied assortment, reduced ..... ¼

20c **Tourist Wash Cloth Case** and Cloth, 15c; two for 25c

Amami Henna Shampoo .. 10c
Seven for 60c

25c **Powder Puffs** 15c

50c **Elite Cold Cream or Peroxide Cream** 40c

50c **Alysia Face Powder** .. 40c

50c **El Perfecto Veda Rose Rouge** 29c

(Toilet Goods; Main Floor)

For Home Gardeners

Women's **Stronghold Overalls**—in check or plain blue ... $2.00

Peggy Jean Overalls—in blue chambray, plaid trimming . $2.95

In plain navy $2.75

In blue or pink chambray, check trimming $3.75, $4, $5

Garden Bonnets—in plain or check gingham; white pique scalloped edge or white hand-embroidered styles . 75c to $2.50

Sassy Jane Garden Aprons—or house aprons and dresses, from ..... $1.75 up to $6.00

(Third Floor; Front)

Millinery at $10

Comprises a selected number of

Trimmed Hats

to go into a clearance today at much less than they were marked to bring, and are worth.

Smart, becoming shapes, effectively trimmed with flowers, feathers, ribbon, wings and feather novelties.

The woman looking for a hat of distinction at a moderate price will do herself a grave injustice if she fails to inspect these beauties at $10.00

(Millinery; Third Floor)

Coulter Silks Set a Quality Standard—Lead the Styles

And they offer the widest possible selection in materials, weaves and colorings. Furthermore, quality considered, Coulter prices are lowest—all reasons why your silk purchases should be made here.

Foulard Silks and Twills

40 inches wide; exclusive silks in white grounds with black or navy blue patterns, yd $3.50

Crossbar Plaids

Bengaline weaves in silk and wool, on tan, beaver, white and boy-blue grounds with colored plaids, yard $4.50

Plaid and Stripe Silks

Chiffon taffetas in our own exclusive designs; 35 inches wide, yard $2.50

French Taffetas

In black; our own importations; 35-inch; reg. $2.50 yard, $2.15; 39-in., reg. $3, $2.55; 40-in., reg. $3.50 ..... $3.15

Monotone Checks

Haskell's Silks in individual patterns found nowhere else; 35-inch; yard $2.50

Novelty Georgettes

Silk, of course; our own individual and distinctive patterns; 40 ins. wide; yd .. $2.50 to $3.50

(Silks; Second Floor)

Women's Coats $17.50, $29.50, $36.50, $41.75

And if there is one thing a woman needs nowadays, it is a Spring and Summer coat. These are good in style and material, well-tailored and attractive, and every one represents a saving of several dollars.

At $17.50

Coats in wool velours, rose, Copen, tan, wine, and mixtures in cream and gray.

At $29.50

In velours, silvertones, Delhi, gabardine and Burella in a good range of colors.

At $36.50

Wool velours in rose, Pekin, tan, Copen and a few Silvertones, at the same price.

At $41.75—Bolivia cloths in wistaria, rookie, Copen, green and wine; Silvertones in zouave, gray, Copen; crystal cloths in wistaria and tan.

Silk Coats—Taffetas in navy and black; splendid values at **$17.50**; in an extra good quality, special $25.00

A Good Assortment of Popular Capes

Capes stand approved this season by women who study good taste and appropriateness in dress; no wardrobe is complete without one this year, and the prettiest are at Coulter's:

Popular navy blue serges, $22.50 to $39.50; in serge, gabardine, Burella cloth and Tricotines, in tan color, $30 to $55. Some have contrasting collars, some are lined with a brilliant contrasting shade in foulard or novelty silk; all are handsome and graceful as can be.

(Garments; Third Floor)

Handkerchiefs 10c

A special price, to be sure, and one that will please hundreds of thrifty women.

20c handkerchiefs in many patterns, embroidered in colors or white; or with colored borders; sheer and dainty; good for school or outings 10c

(Handkerchiefs; Main Floor)

Girls' Voile Dresses at $8.50

White voile, with tucked skirts, sailor collars, and ribbon girdle; for girls of 10, 12 and 14 years.

Smocks—of white Galatea, the smocking done in various colors, sizes 8 to 22, are proving very popular at $2.00

(Girls' Wear; Third Floor)

Elastic Top Corsets

Special values in this popular style corset in the Majestic brand; either pink or white, plain or brocade materials.

Such models are particularly good for growing girls' use, and are moderately priced, too, at **$1.50 and $2.50.**

(Corsets; Third Floor)

COULTER'S—Seventh Street at Olive *Seventh Street at Olive—COULTER'S*

Business Page: Money, Stocks and Bonds—Grain—Mines—Financial Market Abroad.

Stocks and Bonds.

SPECULATIVE INTERESTS BUYING; PRICES BOOSTED.

Sweeping Advance is Registered in Wall Street, with Trading Active.

[BY A. P. NIGHT WIRE.]

NEW YORK, May 10.—Passing of the British Cabinet crisis, heartening military and naval news from abroad and constructive home developments furnished the basis of another sweeping advance in stocks today, although gains were materially reduced at the close. The movement was the most comprehensive of any thus far this year, but the bulk of the enormous dealings again converged around half a score of favorites, chiefly war issues and affiliated equipments.

A marked increase of public participation was observed, commission houses being reported as heavy buyers, especially of industrials, for speculative and investment interests in the Middle West and Southwest.

Heaviness of the Liberty 4¼ bonds, which were formally listed on the exchange, was almost the only adverse feature. That issue opened at $3.10 and receded steadily to $3.40 on extensive offerings, which were attributed to inetrior financial institutions.

United States Steel completely overtopped other stocks in point of activity, contributing about 425,000 to the day's total of 1,325,000 shares.

Steel surpassed its previous maximum of the year by 2⅝ at 109⅞, but closed strong at 1.09⅝, a net gain of one point.

Other strong and active stocks included Sumatra Tobacco at a gross gain of six points, American Sugar, 5; Baldwin Locomotive, 3⅝; Distillers, 2⅜; Tobacco Products, 2⅛, and Union Pacific, 2⅜.

Coalers, Reading excepted, augmented recent gains. Coppers and shippings were irregular.

Liberty 3½'s and 4's lacked definite trend and the general bond list showed little alteration. Total sales, par value, aggregated $10,250,000.

United States old issues were unchanged on call.

NEW YORK, May 10—Sterling, sixty and six months, 4 per cent. Sterling, sixty-day bills, 4.72⅝; commercial, sixty-day bills on banks, 4.72; commercial, sixty-day bills, 4.71⅞; demand, 4.75 9-20; cables, 4.76 9-20. Bar silver, 99½. Mexican dollars, 77. Government bonds heavy; railroad bonds firm. Time loans firm; sixty days, 3¾@6; ninety days and six months, 6 bid. Call money, weaker; high, 6; low, 3½; ruling rate, 6; closing bid, 6; offered at 3½; last loan, 3½.

STOCK QUOTATIONS IN NEW YORK.

[Furnished by Logan & Bryan, Members New York and Boston Stock Exchanges, Van Nuys Bldg., Los Angeles.]

NEW YORK, May 10.—Following are the closing prices, sales and high and low quotations today:

Sales.		High.	Low.	Close—Bid.	Asked.
700	Alaska	1¾	1¾	1¾	.....
100	Alaska Juneau	1⅞	1⅞	1⅞	.....
7,900	Allis-Chalmers	31¼	30¼	30¾	30⅞
4,600	Am. Cot. Oil, W. I.	113¾	112¾	113¼	113¾
18,400	Am. Car & Foundry	87¼	86¼	86¾	87
1,000	Am. Ice Sec.	29¾	29¾	29¾	30
3,100	Am. Steel Fdries.	44¼	44	44	.....
	Do. pfd.	100	100	100	.....
	Am. Agr. Chem.	72	72	72	.....
	Do. pfd.	108	108	108	.....
1,400	Am. Cot. Co.	59¼	58¼	58¾	59
1,400	Am. Can.	39¼	38¼	38¾	39
	Do. pfd.	108	108	108	.....
	Am. Beet Sug.	71	70	70	.....
	Am. Cyanamid	72	72	72	.....
	Am. Cyanamid, pfd.	100	100	100	.....
	Am. Hide & L.	3	3	3	.....
	Do. pfd.	30	30	30	.....
	Am. Int. Corp.	39	39	39	.....
	Am. Linseed	39	39	39	.....
	Am. Linseed, pfd.	80	80	80	.....
	Am. Locomotive	69	68	68	.....
	Do. pfd.	100	100	100	.....
	Am. Smelting	87	86	86	.....
	Am. Steel Fdries.	44¼	44	44	.....
	Am. Sugar	116	115	115	.....
	Am. Tel. & Tel.	97	97	97	.....
	Am. Tobacco	170	170	170	.....
	Am. Woolen	104	104	104	.....
	Anaconda	70	69	69	.....
	Atchison	100	100	100	.....
	Atlantic Coast Line	100	100	100	.....
	Baldwin Loco.	84	83	83	.....
	Baltimore & Ohio	71	70	70	.....
	Bethlehem Steel, B.	100	100	100	.....
	Brooklyn Rapid Tr.	19	19	19	.....
	Butte & Sup.	30	30	30	.....
	Canadian Pacific	134	134	134	.....
	Central Leather	97	96	96	.....
	Chesapeake & Ohio	61	61	61	.....
	Chi. & N. W.	97	97	97	.....
	Chi. R. I. & P.	27	27	27	.....
	Chi. R. I. & P., pfd.	42	42	42	.....
	Chi. Mil. & St. P.	71¾	71	71	.....
	Chi. Mil. & St. P., pfd.	118	118	118	.....
	Chino Copper	44¾	44¼	44¾	45
	Colo. Fuel & Iron	41	40¾	40¾	41
	Colo. & Southern	37	37	37	.....
	Corn Products	44	43¾	43¾	44
	Crucible Steel	71¾	71	71	.....
	Cuba Cane Sug.	11	11	11	.....
	Cuba Cane Sug., pfd.	89	89	89	.....
	Cuba Cane Sug., rights	1	1	1	.....
	Cuba Cane Sug., rights	⅛	⅛	⅛

et Abroad.

MINING QUOTATIONS IN SALT LAKE CITY.

[BY DIRECT WIRE—EXCLUSIVE DISPATCH.]
SALT LAKE, May 10.—Closing quotations, mining exchange:

	Close		Close
Alta Mich.	.12	Michigan Utah	.07
Antelope Mar.	.01½	New Century	.01
Alta Con.	.03½	O. K.	.01
Beck Tunnel	.15	Ont. Silver	.01
Bullion Beck	.03	Opohongo	.01
Com. Tunnels	.02	Ophir Con.	.01
Cardiff	.01	Prince Con.	.01
Colorado Con.	.10	Rush Boy	.01
Cyclone	.01	Sacramento	.01
Carisa	4.00	Sioux Con.	.01
Daly West	1.60	Sioux Con.	.01
Eagle Bird	1.00	Sioux Con.	.01
Emma Mines	.01	Sioux Con.	.01
Emma Silver	.01	Sioux Con.	.01
Emma Con.	.01	Sioux Con.	.01
Empire Mines	.01	Sioux Con.	.01
Empire Con.	.01	Sioux Con.	.01
Empire Con.	.01	Sioux Con.	.01
Empire Con.

Strict Interpretation.

CITY MAY LEGALLY DROP MANY IMPROVEMENTS.

Under Obligations for Only Some Five Million Dollars, Report of the Committee Sets Forth.

WHILE street improvements—sewer, paving, etc.—proposed and under construction, total $11,309,193.12, the city is obliged to go ahead with only $4,884,193.12, according to a voluminous report filed with the Council yesterday by the Public Works Committee. This report was approved and will be sent at once to the subcommittee of the Capital Issues Committee.

The report of the committee is only partial, as it paid no attention to improvements involving less than $100,000. It was compiled because of the fact that a report filed with the subcommittee of the Capital Issues Committee was inaccurate.

The Public Works Committee recommended that action be deferred upon the proposed storm-sewer construction amounting to $5,700,000, but made no suggestion in regard to the Second-street tunnel project other than stating that the proceedings have not reached the stage which would prohibit their abandonment. Members of the committee expressed the opinion that this project is very important. They took the same attitude in relation to the proposed opening of Broadway from Tenth to Pico streets.

Mayor Woodman yesterday sent a letter to John Perrin, chairman of the subcommittee of the Capital Issues Committee, in which he said:

"There are some $3,500,000 improvements contemplated by the city of Los Angeles in the near future. It is possible that some of these improvements can be curtailed. I am having an investigation made to ascertain just what we can dispense with.

"It has been my policy, and I have so informed the Council, that we ought to discontinue every public improvement that is not absolutely necessary to the city's general welfare. I think this will be the attitude of the Council."

ENGINEER'S REPORT.

The report of the Public Works Committee was based upon the following official report prepared by the City Engineer:

In accordance with your request, I submit herewith a report on the status of the improvements where the amount exceeds $100,000. All amounts given are only approximate.

CONSTRUCTION WORK UNDER WAY.

Florence avenue main, $120,000.

Initial proceedings were instituted on October 25, 1911, by a majority petition. Construction work is almost completed.

Bonds.

Avenue improvement district, $140,000. Improvement ordered by the City Council in response to petition on January 25, 1917, upon a majority petition. Contract executed October 22, 1917. Work 60 per cent. complete.

CONTRACTS LET OR PROCEEDINGS PAST THE STAGE OF PROTEST.

Broadway Bridge, $180,000.

Started in response to petition No. 1276, series 1917, from the Broadway Improvement Association. Contract let and additional assessment is being collected. Additional assessment up for protest.

First and Belmont improvement district, $314,-192.

Improvement ordered October 7, 1916. Petition representing majority frontage on First street filed February 9, 1917. Proceedings being attacked in the Superior Court, set for May 11, 1918. Contract awarded October 29, 1917.

Second street tunnel improvement district, $1,-$25,000.

The improvement ordered by the City Council on May 5, 1916. Contract awarded, but not executed.

Opening of Broadway from Tenth to Pico, $1,-200,000.

Ordered by the City Council on April 1, 1913, on petition No. 617, series 1913. Now collecting assessments.

BONDS VOTED, BUT NOT ISSUED.

Municipal improvement district, No. 6, $150,000.

Sewers for the Bairdstown district, under municipal act of 1915, ready for application to be made to the Capital Issuance Committee for permission to issue bonds.

Municipal improvement district, No. 7, $160,000.

For the paving of roads in the Wilmington and San Pedro districts under the municipal improvement act, 1915. Bonds have been voted ready for application for permission to issue bonds.

IMPROVEMENTS UNDER WAY, BUT NOT PAST THE STAGE WHERE IT IS POSSIBLE TO ABANDON THEM.

Opening of Sixteenth street from Pacific to Normandie, $150,000.

Ordered by the City Council on January 5, 1914, on petition No. 16, series 1914. Decree not yet entered by the court.

Opening of Hill street from Washington to Thirty-eighth street, $500,000.

Ordered by the City Council on January 29, 1914, on petition No. 236, series 1918. Ordinance of intention has been passed.

Second street improvement district (San Pedro), $200,000.

Improvement ordered by the Council on July 14, 1916, on petition. Ordinance of intention published April 25, 1918. Time of protest expires June 6, 1918.

Paving of Manchester avenue, from east to west city boundary, $125,000.

Improvement ordered April 27, 1916. Plans complete and ordinance of intention nearly ready for submission to the City Council.

Gulf sewer district, $150,000.

Proceedings instituted on a minority petition, August 25, 1916, by order of the City Council. Those plans have only been begun. It will be necessary to provide a treatment and pumping plant before this system can be utilized.

Tujunga street sewer district, $150,000.

Proceedings were instituted on September 12, 1912, by Council order. Plans are about 20 per cent. complete.

IMPROVEMENTS ORDERED, BUT WHICH ARE AT A STANDSTILL, AWAITING ACTION OF THIS PEOPLE.

Jefferson street storm sewer, $5,400,000.

Plans ordered by the Board of Public Works on December 22, 1909. This was later approved in reports adopted by the City Council. Those plans have been prepared and no further work will be undertaken until such time as petitions have been filed with the City Council sufficient to call an election for the voting of bonds in the district in question.

Arroyo De La Sacatella storm sewer, $2,900,000.

Ordered by the City Council June 1912. Plans have been completed and are awaiting the time when property owners shall file the necessary petition for calling an election for the voting of bonds in the district in question.

PROCEEDINGS ABANDONED.

Opening of Broadway from Pico to Washington, $125,000.

First proceedings started by a majority petition, Nos. 1296 and 1330, of series 1913, and work was ordered by the City Council on July 1, 1913. Proceedings abandoned. New proceedings ordered, March 20, 1916. These new proceedings were abandoned May 9, 1918.

Total, $11,309,193.12.

Dr. C. G. Stadfield.

Settled.

GILMER OUT, STADFIELD IN.

Chief Surgeon at Receiving Hospital Resigns.

Successor's Election, Though, not Unanimous.

Storm of Months Now Seems to be Quieted.

Chief Surgeon Gilmer of the Receiving Hospital yesterday tendered his resignation, which was accepted by the City Council, June 15 being fixed as the date when it will become effective. Assistant Surgeon C. G. Stadfield was elected to succeed Dr. Gilmer.

Dr. W. R. Jacobs was nominated as successor, but only two Councilmen voted for him. They were President Farmer and Mr. Conrad. The nomination of Dr. Stadfield was made by Mr. Cleaveland, the candidate receiving five votes.

Mr. Mallard refused to vote for either Dr. Stadfield or Dr. Jacobs and in the end would not vote to make Dr. Stadfield's election unanimous.

Dr. Gilmer's resignation came as a climax to a storm that has been raging around the Receiving Hospital for several months, but his opponents were never able to muster enough votes to oust him. Recently a special committee investigated reports of inefficiency, etc., and pronounced the charges baseless. Dr. Gilmer has a commission in the United States Navy and expects to go to sea before long.

"I shall expect the best efforts and co-operation of every member of the hospital staff for the single purpose of bringing the Receiving Hospital to the highest degree of efficiency and service to the people," said Dr. Stadfield when told of his selection. Except for the one chief aim of efficient service, no changes are contemplated by him, he declared.

Dr. Stadfield has had considerable experience in the work of the Receiving Hospital. In 1911 he was assistant surgeon under Dr. Charles E. Zerfing. When Dr. Gilmer was appointed to the position in January, 1917, Dr. Stadfield became his chief assistant.

The new chief surgeon is a graduate of the University of Southern California. Before coming to California, he took a course at the University of Minnesota. Dr. Stadfield is a native of Minnesota, is single and 32 years old.

JAIL FOR PICKPOCKET.

Attention to Street Car Passengers Had Attracted Attention of Policeman.

Presistency was the road to jail for William Jones, light-fingered artist, who yesterday was given a 180-day term by Police Judge White. Jones, the police charged, showed great activity in a crowded street car on its way to the city from Vernon several days ago, and attracted the attention of H. W. Mack, a Los Angeles patrolman, who was one of the passengers.

Mack told Judge White that he watched Jones almost succeed in extracting the purse of A. J. Dyer, and then try three others. When the car entered Los Angeles city limits, Mack placed Jones under arrest.

A charge of being a vagrant and a known associate of crooks was placed against Jones. The police say the man had been arrested and convicted as a pickpocket before.

OUT OF JAIL INTO ARMY.

Jesus Rincon and Paul Geriach yesterday completed their sentences of one year each in the County Jail for failing to register, June 5, 1917. They were immediately taken before Exemption Board No. 17 and registered, and they must now take their places in the draft army in their proper classification. They have the same rating as if they had registered as required by law. Both got a bit off their original sentences, because of good behavior.

SERMON TOPICS FOR TOMORROW.

(Continued from Second Page.)

evening sermon will be on "Religion as Culture."

A. P. Warrington, national president of the Theosophical society, will lecture tomorrow evening before the Los Angeles Lodge of the Theosophical Society, Suite 400 Blanchard Building, on "Theosophy and World Movements."

In Trinity Baptist Church, East First and Hicks streets, tomorrow morning, Rev. S. W. Gade will give "A Mother's Day Message," and in the evening he will preach on "Who Is at Fault, God or Man?"

Rev. George C. Wright's sermon tomorrow morning in the Atherton Baptist Church, Figueroa street and Forty-ninth Place, will be on "Mother." In the evening his theme will be "As One Whom His Mother Comforteth."

Dr. Alexander Hardie will speak on "Patriotism and Christianity Saving America," tomorrow night at the Methodist Mission, No. 255 East Fifth street. Hall's Jubilee Singers will sing.

Dr. W. R. Dysinger will preach in the First English Lutheran Church, Eighth and Flower streets, tomorrow morning on "Heaven, the Place Prepared for You." In the evening he will preach on "What Are God's Conditions of Victory?" This will be the second of a series of addresses on "When Will We Win the War?"

Prof. Earl C. Houk, baritone, will sing solos at each service.

Rev. S. M. Bernard will preach on "Personality, Preparation and Prayer," tomorrow night at the Methodist Mission, No. 1324 Bernardo street. In the morning "Mother's Day" will be observed and the sermon will be on "Mothers in War Times."

Rev. John MacAllister will preach in the First Presbyterian Church of Hollywood, Gower street and Carlos avenue, tomorrow morning on "Two Roads to Eternity." In the evening George Rhoad of the African Inland Mission will tell of the wonderful work being done there.

"Rub Your Lamps" will be the topic of Rev. W. K. Y. Davis tomorrow evening in the West Adams Methodist Episcopal Church. Special musical features will be given at each service.

A special "Parents' Day" service will be held tomorrow morning in the Trinity Congregational Church, Third-sixth street and San Julian street. In the evening Rev. David G. Monfort will preach on the subject, "Do Thyself No Harm."

Dr. C. Ellwood Nott's sermon tomorrow morning in the First Universalist Church, No. 1373 South Alvarado street, will be on "The Greatest Thing in the World."

"What Religion Has to Say and Do in This Time of Universal War" will be the sermon theme of Rev. E. Stanton Hodgin tomorrow morning in the First Unitarian Church, No. 925 South Flower street.

"God's Best Gift—Our Mothers" will be the subject of Reynold E. Blight before the Church of the People tomorrow morning in Blanchard Hall, No. 233 South Broadway. A special musical programme, appropriate to Mother's Day, will be rendered by Mrs. Mallison, baritone; Miss Asalia Stein, soprano, and Mrs. W. R. Tenner, pianist. On Friday evening, June 7, the church will have a dinner at Christopher's, when patriotic toasts will be responded to by prominent speakers.

In the Vermont Avenue Presbyterian Church tomorrow morning Dr. Augustus B. Prichard will preach on "The Authority of the Holy Scriptures." His will speak in the evening on "The Man Caleb."

A sermon on "Delivered from Evil" will be given by Rev. John Snape tomorrow morning in the Pilgrim Congregational Church, Selma and Los Palmas avenues. Mrs. Lena Irving Morris, lyric soprano, will sing. In the evening the pastor will give a sermon on "Mothers," and special music will be rendered by the Ladies' Quartette.

At the Church of the Open Door, Bible Institute Auditorium, Dr. R. A. Torrey will preach tomorrow morning on "The God of the Bible, the God of Christian Science, and the God of Modern Philosophy." His evening subject will be "How to Become a Child of God." There will be music by the large chorus and quartette.

The monthly all-day meeting of the Evangelical Prayer Union will be held next Friday in the South Figueroa Christian Church, Figueroa and Fifty-seventh streets, Rev. Leonard G. Thompson, pastor.

At the 10:30 o'clock mass tomorrow morning in St. Agnes Church, the service flag, bearing ninety-six stars, will be blessed by the rector, Rev. Clement Mulcay, and will be placed in the sanctuary. Before the mass the clergy and altar boys will march from the school hall to the church. The sermon will be by Rev. Edward Kirk of the Cathedral Chapel.

"Measureless Love" will be the topic of Dr. N. I. Rovell tomorrow morning in the Angelus Mesa Congregational Church, Fifty-fourth street and Sixth avenue. "Was Paul a Lunatic" will be his evening subject.

Rev. Leonard G. Thompson's sermon tomorrow morning in the Figueroa-street Christian Church, Figueroa and West Fifty-seventh streets, will be on the question, "When Will the War End?" He will speak in the evening on "Going Up to Jerusalem."

A sermon on "The Transfiguration of Christ" will be given by Rev. William Davies tomorrow morning in the Vernon-avenue Congregational Church. In the evening E. C. Barnes will be the speaker.

Mother's Day programmes will be given in the Sunday-school and church services tomorrow morning in the Magnolia-avenue Christian Church. In the evening Rev. J. Newton Jessup will preach on "Jesus Meets the Expectations of the Ages."

Swami Paramananda, Hindu philosopher, will speak in Symphony Hall, Blanchard Building, tomorrow night on "Karma and Compensation."

In the Central Baptist Church, Alvarado and Pico streets, tomorrow morning Rev. Benjamin Goodfield will preach on "Christ's Threefold Come." The evening service will be in honor of "Mother's Day" and the sermon will be on "Mother." Appropriate music will be rendered under the direction of Mrs. Clifford Thomas.

In connection with the observance of Mother's Day tomorrow in the Belvedere Presbyterian Church, a service flag will be presented by the Woman's Guild, and it will be dedicated with appropriate exercises.

Rev. L. J. McConnell will preach in the Highland Park Christian Church, Monte Vista avenue and Avenue 58, tomorrow morning on "The Glory of the Second Mile." In the evening Rev. Ella T. McConnell, an ordained minister, will preach on "A Bible Heroine."

At San Quentin.

TWO YEARS FOR DR. WILCOXON.

Sentence for Getting Money While Posing as Officer.

Five Years' Probation then on Forged-Deed Charge.

New Trial Motion Withdrawn by His Attorney.

Dr. L. O. Wilcoxon, whose alleged criminal career led to convictions by two juries, was sentenced to serve two years in San Quentin by Judge Houser yesterday on the charge of obtaining $500 from Bessie Hale while impersonating an officer from the District Attorney's office.

On the second conviction of passing a forged deed to property owned by Otis Lish, Judge Houser, after a stipulation had been entered into by Attorney Tatlow, counsel for Dr. Wilcoxon, informed the latter that after he served the two years in San Quentin he is to report to Capt. Dodds, probation officer, to serve a probation term of five years.

He told Dr. Wilcoxon he was to do exactly what Capt. Dodds instructed him in the matter. The condition of the probation on the second conviction is that Attorney Tatlow withdraw his motion for a new trial. This Mr. Tatlow agreed to do.

The two years' sentence is a reduction of the charge of felony to grand larceny, Capt. Dodds was expected to make a report on Dr. Wilcoxon bearing on the latter's application for probation. But as the report was not in court, it was stipulated that, if filed, the report would be against probation.

The conviction in the Lish case was based on the sale of his property on an alleged forged deed. The evidence showed that Dr. Wilcoxon did not forge the deed, but passed the forged instrument, selling the property without the knowledge of Mr. Lish. He protested his innocence of appropriating the receipts. He said he turned the check over to Mr. Lish's agent. The latter denied this. He said he never received the money. One Golden testified that he wrote the forged letter leading up to the bogus sale, but did not admit forging the deed. A handwriting expert stated the penmanship on letter and deed was similar.

ECHO OF TRAGEDY.

Brother of Aqueduct Man Who Lost Life in Mountain Snows Seeks to Settle Estate.

A petition for letters to administer the estate of the late Thomas Grogan, foreman on the Los Angeles aqueduct, who lost his life in a snowstorm in the Inyo county mountains in February, was filed yesterday by his brother, John Grogan. The estate is valued at $2000 consisting of $1200 cash in Los Angeles, San Francisco and Inyo banks, Liberty Bonds to the amount of $150 and an automobile worth $350.

The only heir of the decedent is his mother, Mrs. Catherine Grogan, 63 years old, residing at Mountain, Aghamore Postoffice, Ballyhaunis, County Mayo, Ireland.

Hamburger's

ESTABLISHED 1881

Buyers' Sale!

Look Men! What a Chance!

Silk Shirts at $2.15

—*Judging from the way the $2.15 shirts were sold last Saturday this sale will be the greatest of all.*

—Just imagine, men, buying a real, pure silk shirt for $2.15. These are made of good quality tub silk and a price which we could not possibly duplicate at wholesale. Neat stripes in assorted colors; sizes 14 to 17.

Neckwear, too, 35c

—Why, the price alone will crowd the Men's Store today with men eager to buy their summer ties at far less than they had expected to pay. An assortment of odds and ends of silk and knit ties taken from our regular stock of higher priced ties.

Men's Suits $13.75

—You'd have a difficult time buying the material for the price. Cassimeres, worsteds and tweeds, in colors that you'll like; the smart belted models, too. It's an opportunity that you cannot afford to miss, Mr. Man.

Today, the Last Day of Our 10th Annual Buyers' Sale!

(Hamburger's Buyers' Sale—Main Floor—today)

Do You Realize

That You Can Get Almost Anything You Want By the Judicious Use of

TIMES "WANT-ADS"

?

The **Great Sunday Classified Section of The Times** will be eagerly read by many, many thousands of persons in all parts of Los Angeles and the Pacific Southwest. This multitude of readers will search through the various classifications for the "thousand and one" different things Times want ads. supply.

Business intercourse will be stimulated for days and in some cases weeks, through the activity developed by these busy little classified ads. in **The Sunday Times.** They will bring **more spending money, more happiness** and **prosperity** and fill "wants" of every description for the persons they will work for.

Take advantage of this great market place, this wonderful clearing-house—use the remarkable power of **Times** want ads. to get just what **you** want.

Prepare Your Ad NOW

Don't wait until afternoon or evening, when ad-takers and clerks are swamped handling the tremendous volume of Sunday want ads., but

Bring, Phone or Send it **At Once** to

The Times Main Office
First and Broadway

The Times Branch Office
619 South Spring St.

Telephones: Pico 700—10391.

MEXICAN GOODS LEAD IN IMPORTS HERE.

In the April report of the local collector of customs the imports are given as amounting to $398,059. Mexico leads as an exporter here with $308,686; followed by Japan with $24,144; England, 13,911; China, $13,745; Canada, $11,492, and Denmark, $166. France sent $504 worth and Italy $491.

The collections for April amounted to $16,653.41, of which Los Angeles contributed $15,456.73; San Diego, $893.86; Calexico, $205.02, and Tia Juana, $71.35. Of the imports, $341,546 worth were free of duty, and $56,513 were dutiable.

Bulks Big.

TERMINAL OPENING AN EPOCH IN TRADE ADVANCE

COMPLETION of the market section of the Wholesale Terminal, and the removal thereto of the seventy-three wholesale firms who will celebrate the opening of the big plant by a formal programme at 1 o'clock today, marks what business men say is an epoch in the trade advance of Los Angeles and Southern California.

The Wholesale Terminal was planned and constructed that the produce business of Los Angeles could be conducted on the most efficient and economical basis, having in view an ultimate saving in the expense of foodstuffs to the public. Every modern facility and convenience required in the produce business has been arranged for, and over 75 per cent. of the produce business of Los Angeles has been centralized at the new terminal.

The Wholesale Terminal is the largest, it is said, and most complete plant of its kind in the United States. In addition to the seventy-three business houses located therein, there is included a 100 suite office building, a bank, two telegraph offices, an automobile supply and service station, the Inside Inn Hotel of fifty rooms, three restaurants, western headquarters of the United States Bureau of Markets, the Produce Exchange of Los Angeles, the California Walnut Growers' Association, representing over 50 per cent. of the walnut crop of the State, a cigar stand and barber shop, printing and multigraphing shops, and cold storage and refrigerating plant.

For the use of the farmers in selling their products, fruit and vegetables to the business houses located in the terminal building, a paved market yard is provided. This yard is 1800 feet long and 200 feet wide, and has stands to accommodate the vehicles of over 500 farmers, who deliver their produce at the terminal. This yard covers five acres and has been paved with asphalt and lighted with ornamental metal electroliers.

It is estimated that the annual business transacted at the terminal will amount to over $20,000,000 per year, and that with the completion of the adjoining six-story warehouse buildings, this amount of business will be doubled.

The entire terminal tract is piped with steam and refrigerating pipe line systems. The electric distributing system is placed in conduits underground. The railroad freight switching service is performed by electric locomotives.

$5 FULL SET OF TEETH $5

Best Set (none better)	$5.00
Gold Crowns, 22k (Best)	$4.00
Bridge Work (Best)	$4.00
Gold Fillings and Inlay (Best)	$1.00
Silver Fillings (Best)	50c
Extraction (Painless)	50c

All Work Guaranteed for 12 Years.
ONE PRICE FOR ALL.

The only private dentist in Los Angeles doing such high-class dentistry at such wonderfully reduced prices.

Not a new concern. A private, modern office, with experienced operators that have been in this office for the past 10 years. Every modern instrument and equipment to insure your work to be the best.

References — Citizens' Nat. Bank, Parmelee-Dohrmann Co., and thousands of patients in Southern California. Free Examination.

IMPORTANT

My years of success in my present location have caused many advertising dental offices to imitate my advertisement.

Don't Be Deceived.

Be sure you are in the right office.

DR. J. ARTHUR FOSTER
Formerly Yale Dentists.
Phone F3344. 444 S. Bdwy.

MURAD

TURKISH CIGARETTES

ARE MADE ESPECIALLY FOR THE DISCRIMINATING AND EXPERIENCED SMOKER OF HIGH GRADE TURKISH CIGARETTES

The blending is exceptional — Anargyros

MAKERS OF THE HIGHEST GRADE TURKISH AND EGYPTIAN CIGARETTES IN THE WORLD

18 cents

Judge for yourself—Compare "Murad" with any 25 Cent Cigarette

REMEMBER—There are no others like Murad.

SUNDAY MORNING

HUGE H

Illustrate Magazin

The Far-flun

ANGELES, MAY 12, 1918.

Madam Cherry

This charming cartoon drawing.

Don't Let Catarrh Drag You into Consump

Avoid Its Dangerous Stage.

There is a more serious stage of Catarrh than the annoyance caused by the stopped-up air passages, and the hawking and spitting and other distasteful features.

The real danger comes from the tendency of the disease to continue its course downward until the lungs become affected, and then dreaded consumption is on your path. Your own experience has taught you that the disease cannot be cured by sprays, inhalers, atomizers and other local applications.

S. S. S. has proven a most satisfactory remedy for Catarrh because it goes direct to its seat and removes the germs of the disease from the blood. Get a bottle from your druggist today, and begin logical treatment that will prove results. You can obtain special advice without charge by writing our Medical Director, 27 Swift Laboratory, Atlanta, Ga.

ONE of the Exclusive Features in Sunday Times is Its CHECKER COLUMN